WEATHER INDICATIONS.

THREATENING; SHOWERS THURSDAY.

The Fort Wayne Sentinel

LOOK

Through The Sentinel Classified Columns. Use Them and Do Business.

ESTABLISHED 1833. FORT WAYNE, IND., WEDNESDAY, JAN. 10, 1900. PRICE TWO CENTS.

TELLS ABOUT IT.

SECRETARY GAGE REPLIES TO CONGRESS.

HIS RELATIONS WITH BANKS

HAS NOT DISPLAYED LEAST FAVORITISM.

PRECEDENT FOR ALL HE DID

EXPLAINS NEW YORK CUSTOM HOUSE DEAL.

Washington, Jan. 10.—Secretary Gage today sent to congress his reply to the resolutions recently introduced in the senate by Mr. Allen, of Nebraska, and in the house by Mr. Sulzer ,of New York. The text of his reply, which is an exhaustive exposition of the management of that branch of the treasury's finances under his administration, relating to national bank depositories, contains about 9,000 words, which is supplemented by special reports from department officials relative to special inquiries in the resolutions, including copies of over 1,000 letters on the subject under consideration. In summing up his reply to the inquiries the secretary says:

"First—That the reason for utilizing national banks as depositories for public moneys, as authorized by law, when the receipts of the treasury were exceeding its expenditures, has been to avoid the disturbance to business to which the withdrawal of large sums of money from active circulation to the treasury vaults must inevitably cause.

"Second—The reason for directing the internal revenue receipts into depository banks at this time is that the revenues are now largely exceeding disbursements from month to month, and seems likely to do so for an indefinite time. This condition would be a menance to the business world if asurances were not given that this surplus would be diverted from the treasury vaults to public depositories, where, while secure to the government, it would remain available to business use.

"Third—The reason for directing all of the internal revenue receipts to one depository was that it is more convenient to first collect the receipts of numerous offices into one place and make the desired distribution from it, than to give new instructions daily to 113 collectors. The most convenient agency to effect such distribution is a bank which is a member of the New York clearing house.

"Fourth—The reason for selecting the National City bank as such distributing agent was that at the time the order was issued it was one of but two banks which had offered bonds sufficient to cover the amount of the daily deposit. Its bond deposit was $4,000,000, and that of the Hanover National bank $1,910,500. The National City bank was therefore the one most naturally chosen. Of the sixty-eight banks applying for a share of the deposits the National City bank, the Hanover National bank, and three others, applicants for over $800,000 each, are the only ones out of the sixty-eight constituting group ones, which have not been supplied with the full amount for which they had offered security.

"Fifth. The custom house property was sold to the National City bank as the highest bidder on July 3, 1899. Under the terms of the sale it had the option of paying in cash all of the purchase money at any time, or any part it might elect above $750,000, which sum it was absolutely obliged to pay. It exercised this option by choosing to pay $3,215,000, leaving $50,000 yet due. No deed will be executed until full payment has been made. The payment received was turned into the treasury by deposit in the National City bank, it having been the established custom of treasury officials, under the counsel of their legal advisors, supported by decisions of the supreme court, to consider moneys on deposit to the credit of the treasurer of the United States, in designated depositories as moneys in the treasury. This deposit was made in a depository bank for the same reason that other deposits have been made in them, viz, because to withdraw the currency into the vaults of the treasury, where it was not needed, and could not be utilized, would have required a withdrawal of credit that was being extended in commercial circles, and to that extent a disturbance to the natural order of business would have followed. To have refused its payment by the National City bank to another designated depository would have been an ungracious discrimination without substantially changing the fact.

"Finally, under my administration of the treasury department no discrimination in favor of one bank against another has been made. Generally, speaking, when an increase in depository banks was desired, all have been equally and equitably considered in their respective relations to the treasury."

Before proceeding to respond to the resolution specifically, Secretary Gage gives a general review of his whole course in the branch of public finances concerned with national bank depositories.

WEDDING ANNIVERSARY.

The fourth anniversary of the marriage of Mr. and Mrs. Harry E. Wilson, of West Washington street, was most pleasantly observed Tuesday evening by a jolly company of the younger married people, who spent a most delightful evening at the Wilson home. Six couples were present.

HIS LIFE SLOWYL EBBS AWAY

BISHOP RADEMACHER MUCH WEAKER TODAY.

Decline is Gradual But Pronounced, and Those About Him Sadly Await the End.

Apparently only the feeblest flame of life remains to sustain Bishop Rademacher, and the noticeable decline, which began at the close of last week still continues. There are no indications of a rally, even so slight.

The bishop is slowly sinking, and those around him marvel at the vitality which has sustained him until this time. He lies apparently oblivious to all about him, but occasionally opens his eyes. He has spoken no word since Sunday, though he has attempted to do so, but the power of articulation is gone.

He can take no nurishment in any form, and the heart's action is very feeble. The utmost quiet is maintained about the episcopal residence, lest the least noise precipitate the feared attack of heart failure. Bishop Rademacher's life can hardly be prolonged beyond a very short time.

ROOT NOT A CANDIDATE.

Milwaukee, Wis., Jan. 10.—Henry C. Payne, national republican committeeman of Wisconsin, today received a letter from Secretary of War Root, in which the latter states that he is not and will not be a candidate for the vice-presidency of the United States. In his letter, Mr. Root expresses the belief that it is far more important to the country, the administration and the republican party, at this time, that he should attend to the business of the war office. "Not that there are not plenty of other men who could well discharge the duties of secretary of war, but having spent five or six months in becoming familiar with the subject, no other man could step in and take up the work without going through the same training."

RELIEF FUNDS UNITED.

Several of the efforts being made for the relief of Mrs. Monroe Walters have been united in the belief that the work can be better prosecuted in that way. Those wishing to assist in this humane undertaking may address or call on Rev. L. J. Motschman or Dr. L. A. Bolling, who is treasurer of the committee appointed by the Modern Samaritans to enlist subscriptions. All those sending subscriptions will receive the treasure's personal receipt. The fund has now reached the sum of sixty-five dollars and seventy cents.

THE SCHOOL FUND.

Frank L. Jones, superintendent of public intsructions for the schools of Indiana, finds that in Allen county $29,773.93 was collected and there will be appropriated to the school children of this county the sum of $31,310.40. In Allen county there are 23,720 school children. The per capita on which the apportionment was made is $1.32.

GONE TO NEW YORK.

Mayor Scherer left this morning for New York City to make the last delivery of city refunding bonds. All of the bonds outstanding and due will have been taken up after January 15.

Mrs. Charles Taylor and daughter left this morning for Toledo, where they will visit a few days before going to New York.

FLOUR RELEASED.

FOODSTUFFS NOT HELD TO BE CONTRABAND OF WAR.

GREAT BRITAIN'S DECISION

DELAGOA BAY SEIZURE WILL BE RELEASED.

SALISBURY GIVES ANSWER

REPLY IS CABLED AT ONCE TO WASHINGTON.

London, Jan. 10.—The American flour seized off Delagoa bay has been released. United States Ambassador Chote had an interview with the Marquis of Salisbury this afternoon and received a verbal reply to the representations of the Washington government. The British note on this subject was sent later to the United States embassy. The gist of it was cabled to Washington.

In brief, foodstuffs are not considered contraband or war unless intended for the enemy.

DEARTH OF WAR NEWS.

London, Jan. 10.—There was a singular dearth of news this morning from all parts of the theatre of war. General French supplements his advices of yesterday by reporting that Captain Ricardo and four troopers of the Life Guards are missing, showing that his reconnoitering party met with opposition.

General Gatacre dispatched a strong force Monday, January 8, to reconnoiter Sterrmberg, which the Boers were reported to have evacuated.

The British found the burghers strongly entrenched and returned to Storkstrom.

The Sailors' and Firemen's union of Glasgow is trying to block the sailing of the transport City of Rome, by demanding an increase of wages.

WHIPPED IN EIGHT ROUNDS

GEORGE DIXON LOSES TITLE TO CHAMPIONSHIP.

Terrence McGovern, the Brooklyn Fighter, Defeats the Colored Boy in a Game Battle.

New York, Jan. 10.—Terry McGovern is champion feather weight prize fighter of the world. He whipped George Dixon, the holder of that title, at the Broadway Athletic club in the eighth round last evening.

Eight times he knocked the colored boy down in the final round and only Tom O'Rourke's tossing up the sponge in the last second of the round prevented a knockout. Dixon was in fearful condition. Blood was streaming from his face, his body was swollen and his nose broken. McGovern was but little damaged.

DIXON STARTS THE FIGHTING.

Dixon opened the fighting and kept up that program through every round, although at the end he was in no condition to even see his opponent. He led with a left swing, the swing that has made him more of less famous, but McGovern ducked with a bit of a reminder of the side stepping of McCoy and got away. McGovern came back with strinight right and left blows for the colored man's kidneys, reaching them with effect. Dixon tried for his opponent's body, but with small success, and changed to rapid play upon McGovern's head. He was not successful in the change, although the round, which was of the whirlwind character, ended with honors even.

The two met again, with Dixon leading with his left and McGovern ducking and escaping blows that would have punished him. He was superbly quick, not only in this ducking, but in hitting. His blows came so fast, in such short jabs, that the motion of his hands could not be separated one from the other. He did his heavy work upon Dixon's wind, but was met with a rush that drove him to the ropes, where a smart left in the face jarred him. The bell left both men entitled to equal credit, and Dixon stock if anything a trifle higher than at any time since the fight was a certainty.

M'GOVERN IS STAGGERED.

For the third time Dixon led, but without effect, and then McGovern by clever work broke inside his guard and hit him at will on the body. Dixon retaliated with heavy face blows, which staggered McGovern, and at one time drove his head back. He visibly showed this punishment, although not losing his judgment nor giving ground to any great extent. His wind was in good condition, and he probably expected just such an onslaught as came. Dixon drove a straight left into his face, and then with a right swing almost knocked him down. He did stagger, but kept his feet, and the gong ended the round. Dixon was entitled now to the most honors, but the pace was too fast for him. His handicap of age was commencing to tell, and McGovern betting grew furious and heavy again.

In the fourth round Dixon opened as usual and McGovern ducked, following with his right and then a left hook that worried the colored champion. Dixon played for the stomach and found it, but was driven to the ropes and beaten savagely, McGovern sending in blows with the speed of an electric current. As a fast fighter he showed old timers speed this evening such as has never been seen in the ring before at that weight. He took all the honors of the round, and from that time on had the fight in his hands.

Dixon opened the fifth with his customary swing and accomplished little with it. McGovern beat him on the body so fast the blows could not be counted. Subsequently McGovern slipped to the floor, but lost nothing by it. He took the punishment Dixon gave him on the neck without concern. A clinch ended the round, with McGovern a hot favorite.

SETTLED IN THE EIGHTH.

In the next round Dixon swung his left and jarred McGovern thoroughly, but the advantage was only momentary. McGovern rushed him to the ropes and then hooked with his right and left, following with a succession of blows that would have beaten any man but Dixon. Dixon was whipped and looked it, but gamely held on.

He missed three left swings in the seventh round, was winded and suffering. McGovern played upon his body and kept his right moving like a triphammer. He broke Dixon's nose with a right and a left swing, forced him to the ropes and pounded him unmercifully. He had everything his own way; for Dixon was bleeding profusely, confused and sick at his stomach.

Then came the rushing tornadoliko eighth round and its finish of Dixon as a champion. He had the satisfaction of knowing when he was taken outside of the ropes that he had honestly fought for the money of his people, and that he was beaten by pure superiority of youth and modern tactics.

THE NEW STATE COMMITTEE

HARMONY REIGNED IN ALL THE CONVENTIONS.

Parks M. Martin Returned From the Second District—Candidates for Chairman.

Harmonious conventions were held in all the congressional districts of Indiana Tuesday to elect members of the state central committee. All but four of the old committeemen were re-elected. An effort was made to defeat Parks M. Martin in the second district; but he was re-elected by a good majority and is announced as a candidate to succeed himself as state chairman. The Eleventh district endorsed Jerome Herff for state chairman and the Thirteenth endorsed Hon. Daniel McDonald for secretary of the state committee. The new committeemen are:

First—Clinton F. Rose, Evansville.
Second—Parks M. Martin, Spencer.
Third—W. E. Cox, Jasper.
Fourth—Lincoln Dixon, North Vernon.
Fifth—Frank Horner, Brazil.
Sixth—U. S. Johnson, Greenfield.
Seventh—Thomas Taggart, Indianapolis.
Eighth—B. H. Campbell, Anderson.
Ninth—C. F. S. Neal, Lebanon.
Tenth—Edwin J. Forrest, Crown Point.
Eleventh—Dr. M. T. Shively, Marion.
Twelfth—William Kaough, Fort Wayne.
Thirteenth—Peter J. Kruyer, Plymouth.

FUNERAL ANNOUNCEMENTS.

Miller.—Funeral services of Mrs. Stella Miller will be held from the residence of Robert John, 71 Boone street, Thursday afternoon, at 2 o'clock.

A great man does not always attain a ripe old age; in fact, barely half of the greatest men of modern and ancient times have reached that limit of age set by the Bible—70.

A STORM BURSTS

BRITISH HOME GOVERNMENT CALLED TO ACCOUNT.

PRESS IS GROWING SAVAGE,

CONSERVATIVE PARTY WILL LOSE POWER.

PRAYS FOR WAR VICTORIES

WAR MINISTER MAY BE MADE A SACRIFICE.

London, Jan. 10.—The plight of British arms in South Africa is overshadowed for the present by the storm which is bursting over the head of the home government. The Manchester speeches of Mr. Balfour, the government leader in the house of commons, has loosened such a torrent of comment from the press and individuals of his own party that were parliament to reassemble today it is doubtful if the conversatives would retain power in spite of their tremendous majority of the past session.

The pent-up dissatisfaction with the government's lack of energy in waging the war is no longer concealed. When such ardent conservative papers as the Times and Globe come out boldly with reproof there is no knowing where the agitation will end.

The provincial press has already taken up the cry. For the moment Mr. Balfour is the scapegoat, but there is a terrible rod in pickle for the Marquis of Lansdowne, while Lord Salisbury and other cabinet ministers will not escape unless a wonderful change comes over the war situation.

A representative of the Associated Press learns that the conservative leaders privately admit the gravity of their position, but fail to see what can be done.

In the meanwhile they hope that successes in the field will abate the popular clamor.

Some of the conservative papers go so far as to regret the extreme age of the cabinet ministers and refer to the cabinet as a body of patriarchs.

Under these circumstances it is doubtful whether events transpiring before the reassembling of parliament would be powerful enough to restore confidence in the governmnt and retain its majority.

There is the important alternative that Lord Lansdowne or Lord Wolseley may be sacrificed. A representative of the Associated Press learns that Lord Wolseley not only disapproved of Lord Roberts' appointment to the chief command of the British troops in South Africa, but allowed his disapproval to be generally known. It is a fact that Lord Wolseley knew nothing of the government's intention in this respect until he saw the announcement of the appointment in the newspapers. Whatever ensues, the immediate future will doubtless see attacks on the government such as Lord Salisbury has not had to withstand during all the course of his political career.

WILL TAKE DOWN POLES.

E. C. Vaughn, general manager of the Union Central Telephone company, has written to the board of works that the company is still desirous of putting all wires underground in a certain district and has been delaying matters in removing the poles on Bery street in the hopes that the city authorities would allow them to put all wires down town underground. Mr. Vaughn says that the Berry street poles will be taken down in the spring.

FIXING HIS FENCES.

Attorney L. B. Nash, of Tipton, arrived in the city Tuesday evening and has been spending the day conferring with prominent republicans. Mr. Nash is a candidate for the republican nomination for reporter of the supreme court, and has made a very good impression in Fort Wayne. Mr. Nash has occasionally visited Fort Wayne professionally, but says this is his first trip to talk politics. He states that he has visited more than half the counties in the state, and is quite confident of landing the nomination. Mr. Nash leaves this evening for Decatur.

DOENGES DISCHARGED.

Notice has been received from the board of managers of the Jeffersonville reformatory that William Doenges, who was sent there from this county in 1897, has been discharged. Doenges has been on parole since last January and his conduct was such as to warrant his discharge.

SYSTEM NEARLY READY.

Within a few days the extensive improvements in progress at the Wayne hotel will be completed, and they will prove of much advantage to Mr. Rankin's popular hotel. A sixty-horse power engine and a 500-light dynamo have been installed,and the hotel will have its own electric lighting system. A large steam pump will regulate the water supply and a new system of condensation will be used in the steam heating. The new appointments are of the very latest models and first class in every particular.

QUARTET OF FINE SPEAKERS

TO ADDRESS SOLDIERS' SONS and CITIZENS' CLUB.

Republican Organization Will Install Officers Monday Evening—The Distinguished Visitors.

The Soldiers' Sons and Citizens' club is arranging for a love feast next Monday evening on the occasion of the installation of its new officers. The meeting will be held at the new quarters of the club in the Allen County Loan and Savings association building.

The club will have as its guests four well-known republican speakers of Indiana, and at the close of the installation ceremonies they will be heard in addresses appropriate to the occasion. They are Hon. W. H. Hart, auditor of state; Hon. W. L. Taylor, attorney-general; Senator N. W. Gilbert, of Angola, who is also president of the State League of Republican clubs, and Gen. Reub Williams, the well-known Warsaw newspaper man.

The club announces a general invitation to the public, particularly to other republican organizations. Seats will be reserved for ladies and for veterans of the civil and Spanish-American wars.

EULOGIZED THE DEAD.

Washington, Jan. 10.—Today the senate paid eloquent tributes of respect and affection to the memory of the late Vice-President Garret A. Hobart. Mr. Frye laid before the senate the report of Secretary of the Treasury Gage as to the depositories of internal revenue funds in various national banks. It was referred to the finance committee and ordered printed.

Among the senators who spoke was Chauncey M. Depew, of New York. It was Mr. Depew's first effort in the senate and he was at his best in voice.

HEARS THE APPEAL.

The United States court of appeals at Chicago will tomorrow take up the case of the Columbus Electric works vs. the Fort Wayne Electric corporation, on apeal from Judge Baker. The decision was originally made by Referee Chapin, in this city, and held that a creditor who had received partial payment from a concern which subsequently became bankrupt must first refund the partial payment before it could file its claim against the bankrupt. Judge Baker sustained this opinion, and it was appealed to the higher courts by Robertson & O'Rourke, attorneys for the Columbus people. Among the attorneys who go to Chicago tonight on the case are John Morris and Judge Vesey.

MOVE FOR BETTER DEPOTS.

J. B. McKim, division superintendent of the Pennsylvania railroad company, and the joint committee from the city council and the Fort Wayne Commercial club, are holding a meeting this afternoon at the Pennsylvania offices to talk over the matter of better depot facilities for Fort Wayne. The meeting was called for 3 o'clock.

LOCAL NEWS.

The Royal League will install officers this evening.

Mrs. J. H. Green has returned from West Mansfield, Ohio, where she visited friends a few days.

The Modern Woodmen will install officers and listen to an address by A. J. Yon. The lodge has also prepared other features for the entertainment of those who will be in attendance.

THE NESTEL WILL

IS BEING CONTESTED IN THE SUPERIOR COURT.

A BIG ARRAY OF ATTORNEYS

OSCAR W. AND DANIEL NESTEL ARE PLAINTIFFS.

ESTATE VALUED AT $80,000

OTHER NEWS GATHERED IN THE COURTS.

The Nestel will case is on trial in the superior court before Judge Vesey and a jury. The case promises to be one of the most hotly contested of any civil suit tried in years in this county. Arrayed against each other are several of the leading law firms of the city. The plaintiffs are Oscar W. and Daniel Nestel, sons of the late Daniel Nestel, who died and willed each of them a home to live in during their lives. After death the property was to go to their children. Defendants are Henrietta, Charles W. (Commodore Foote) and other brothers and sisters, besides the children of the plaintiffs, who are also beneficiaries under the will. The plaintiffs allege that undue influence was used on Mr. Nestel, who, it is also alleged, was of unsound mind. The estate is supposed to be worth $80,000. Henry Colerick P. B. Colerick, Zollars, Worden & Zollars and Bittinger and Clapham appear for plaintiffs, and the defendants have retained Hon. Robert Lowry, Judge L. M. Ninde and G. F. Felts. H. I. Smith, as trustee, is made a party defendant to the suit. Arguments fixing issues were heard by Judge Vesey this morning, and this afternoon a jury is being selected.

WANTS A DIVORCE.

Hamilton S. Covey has commenced suit for divorce from Martha Covey in the superior court. Plaintiff alleges cruel and inhuman treatment. He says they were married December 10, 1889, and lived together until January, 1899. He alleges that the defendant called him vile names, struck him, tore his clothes, asserted that he was unchaste and at all times was jealous. Owen N. Heaton is plaintiff's attorney.

NOTES.

The commissioners were today busy settling up bills for the year 1899, and getting in shape to conduct the affairs of the county exclusively under the new laws.

James M. Barrett, special judge, has made his special findings and conclusions of law in the case of Sarah Bush vs. James W. Fleming. The plaintiff is given judgment for $308.67 and foreclosure is ordered.

MARRIAGE LICENSES.

Daniel J. Lucas and Susan J. Grubner.

John C. Kienzle and Marguerite M. Gerdes.

Joseph Metker and Grace Staffy.

Louis V. Julliard and Dora Burke.

James M. Smethers and Louise Kleppenstien.

John F. Roach and Mary E. Clark.

ATHLETIC ENTERTAINMENT.

The members of the St. Joe Athletic club will give an entertainment in the hall near the Centlivre brewery, on Friday evening. An excellent program, consisting of songs, dances and other interesting features, will be given. There will be a sparring match in connection with the entertainment.

BLACKBURN ELECTED.

Frankfort, Ky., Jan. 10.—The two houses met in joint session at noon to compare the ballots for United States senator taken by each house in separate session yesterday. Speaker Trimble announced that comparison of the journals showed that Mr. Blackburn received a majority and declared him elected.

A PORTABLE SEARCHLIGHT.

A French officer has invented an acetylene searchlight which can be carried by one man and which will illuminate everything within a distance of 100 yards. It is expected to be of great use in searching for the wounded after a battle and in bridge building at night.

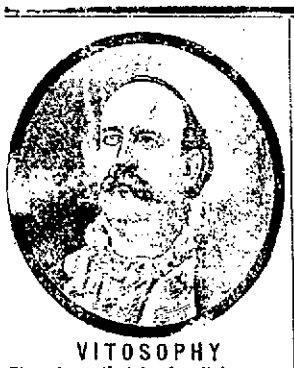

VITOSOPHY

The science that teaches it is unnecessary to be poor, sick or unhappy.

HEAR PROF. WM. WINDSOR, LL. B., Ph. D.,

The world's most eminent phrenologist, in his great lectures at

KIMBALL HALL.
109 Calhoun St.

"Vitosophy," Tonight, Jan. 10. Free.

"How to Become Rich," Thursday night, Jan. 11. Free.

"How to be Healthy," Friday, Jan. 12. Admission, 15c.

"Health and Beauty," to ladies, Saturday, 2:30 p. m. 15c.

Saturday night, Jan. 13, men only. Free.

Sunday night, Jan. 14, "Matrimony," both sexes. 10c.

At this lecture Prof. Windsor will introduce several beautiful young ladies and select husbands for them from the audience.

Consult Prof. Windsor at the Wayne hotel and obtain a reliable delineation of your character, showing your faults and virtues, your best business adaptation, your health and how to secure it, adaptation in marriage and business partnership, how to accumulate a fortune and prolong life.

HOURS—10 a. m. to 6 p. m.

FOR FEMALE DISORDERS.

Formula S, Bar-Ben, acts directly on the delicate and important organs that bear the burdens of maternity. It makes them healthy, strong and vigorous. It stops all debilitating drains and insures healthy children. Expectant mothers who continue taking this grand remedy for six or seven months prior to confinement will be surprised at the ease of their labor. Thousands of happy mothers have testified to its merits and recommended it to their friends. Formula S is compounded from Viburn. Opulus Ext., Viburn. Prun. Ext., Aletris Farinosa Ext., Caulophyllin and pure extract of Bar-Ben, the greatest known vitalizer and nerve builder. Formula S, Bar-Ben is for sale by druggists everywhere, or mailed on receipt of price, $1.00. For leucorrhoea, ulcerations, displacements and unnatural drains, Formula V, $1.00. For suppressed menses or scanty flow, Formula T (cannot fail) 50 cents. Drs. Barton and Benson, Bar-Ben Block, Cleveland, O.

Sold only by the following druggists:

RANKE & NUSBAUM,
88 Calhoun St.

A. C. GOCKE,
96 Broadway.

$10, $20, $50, $100.00
LOANS MADE

or any amount you may wish on your furniture, piano, horses and wagon, carriage or other like security on easy payments. Everything is left in your possession and you have the use of both. Money and Goods. Persons momentarily embarrassed who desire above everything else to avoid publicity are the ones we desire especially to serve. All our dealings are confidential, upright and courteous. You get the full amount of the loan.

No charges taken out in advance.

Loans also made to salaried people holding permanent positions with responsible and well established concerns or corporations without endorsement. We will cheerfully give any further information on calling at our office.

Do not fail to call before you borrow, for we will surely save you money. It pays to borrow of US.

Indiana Mortgage Loan Co.,
Room 3 Arcade upstairs Open Saturday evenings from 7 to 8:30.

Bell Phone 261 Residence Phone 1047

Robert Spice,
PLUMBER, STEAM and GAS FITTER.
48 W. MAIN STREET.

The exquisite and lasting odor of Satisfaction Bouquet recommends it to all lovers of fine perfumes.

OFFICIAL COUNCIL PROCEEDINGS.

The Common Council of the City of Fort Wayne met in the council chamber Tuesday evening, January 9th, A. D., 1900, in regular session. His Honor, Mayor Scherer, in the chair, and B. B. Manning, clerk, at the desk, and present the following members, to viz.:

Bauer, Borkenstein, Buhr, Clark, Eckert, Ehrman, Gerding, Haag, Hayes, Hench, Hosey, Lennart, McMahon, Miller, O'Ryan, Polrson, Scheid, Schwartz and Zurbuch.

Absent, 1, viz.: Councilman Schmier.

The minutes of the last regular session having been delivered to the councilmen, were, on motion, approved as published.

MAYOR'S COMMUNICATION.

EXECUTIVE DEPARTMENT, CITY HALL, FORT WAYNE, Ind., Dec. 30, 1899.

To the Members of the Common Council.

Gentlemen: I have approved the following ordinances passed at your session of December 26th, 1899:

APPROPRIATION ORDINANCE NO. 154.

An ordinance appropriating $120.00 to salary account.

APPROPRIATION ORDINANCE NO. 155.

An ordinance appropriating $30.00 to poundmaster and $27.00 to weighmaster accounts.

Respectfully submitted,
HENRY P. SCHERER,
Mayor.

Concurred in.

PETITION.

To the Honorable Common Council of the City of Fort Wayne:

The undersigned, your petitioner, respectfully shows that he is the administrator of the estate of Henry Boschet, deceased, who died on the 30th day of December 1899. That on the 6th day of September, 1899, the city of Fort Wayne by Henry P. Scherer, mayor, and H. C. Berghoff, comptroller, executed to said Henry Boschet a license to retail intoxicating liquors at No. 103 Wells street in said city from the 6th day of September, 1899, to the 6th day of September, 1900, inclusive, for which said Boschet paid to the said city the sum of $102.00; that said business has been closed and no liquor sold under and by virtue of said license since the death of said Boschet.

Your petitioner therefore respectfully prays that said license may be cancelled from the 20th day of December, 1899, and a pro rata share of said sum paid be returned for the unexpired time for which the same was issued.

JOHN M. BOSCHET.

State of Indiana, Allen County, ss.

John M. Boschet being duly sworn on his oath says that the matters and things set forth in the foregoing petition are true.

JOHN M. BOSCHET.

Subscribed and sworn to before me this ... day of January, 1900.

JAMES E. GRAHAM,
Notary Public, Fort Wayne, Ind. Commission expires October 5, 1901.

D. S. EURIRT.

Referred to committee on claims and city attorney.

REMONSTRANCE.

FORT WAYNE, Ind., Dec. 29, 1899.

To the Honorable Mayor and Common Council of the City of Fort Wayne.

Gentlemen:

The undersigned shippers and truckmen would respectfully petition that the proposed ordinance intending to prevent the hauling on Calhoun street of all trucks, express, delivery and baggage wagons be given very careful attention before final action is taken. The success as a shipping point which Fort Wayne has attained in the past and is maintaining at the present, is in a great measure due to the enviable reputation she has gained for the prompt filling and shipping of orders entrusted to her merchants. We have but one mail delivery in the morning with three in the afternoon, which makes the large volume of business reach the shippers after 1 o'clock. Our freight houses one and all decline to receive goods for shipment after 3:30, and it frequently happens that after the delivery of the last mail at 4:30 it is almost imperative for a shipper to make a quick delivery to one of the several roads in order to sustain, as Fort Wayne is ambitious to, her reputation for promptness. Should this ordinance pass, a great injustice would be done not only the undersigned shippers, but in our judgment the city of Fort Wayne itself. If Clinton or Harrison streets were suitably paved so that either of them could be used to advantage, the necessity of fast driving on Calhoun street would be obviated, but until this is accomplished we feel that there should be one street at least that will give our shippers the means of promptly delivering their freight.

S. BASH & CO.,
A. L. JOHNS & CO.,
MOELLERING BROS. & MILLARD,
DREER & BRO.,
ISAAC WEIL & CO.,
B. W. LEHMAN,
J. M. KANE,
J. C. PETERS & CO.,
H. PFEIFFER & SON,
MEYER BROS. & CO.,
MAYFLOWER MILLS,
M. F. KAAG,
G. N. FRAZIER,
PAUL MFG. CO.,
BELDEN LARWILL E. & MFG. CO.,
WHITE FRUIT HOUSE,
THE WAYNE BAKING CO.,
MOSSMAN, YARNELLE & CO.,
PICKARD BROS.,
S. FRIEDBERGER BROS.,
ROMARYS, HEOGLEIN & CO.,
F. P. WILT & CO.,
FORT WAYNE DRUG CO.,
C. C. SCHLATTER & CO.,
D. SHORDAN & CO.,
W. D. HENDERSON,
H. WIEGMANN,
FRANK P. MENSCH,
BROWN TRUCKING CO.,
THE CUDAHY PKG. CO.,
WEIL BROS. & CO.,
WAYNE KNITTING MILLS,
IMPERIAL MFG. CO.,
C. L. TAFT,
C. F. BENEKE,
W. BAADE,
JULIUS NATHAN CO.,
THE TRENTMAN SUPPLY CO.,
SWIFT & COMPANY,
FORT WAYNE ELECTRIC WORKS,
P. S. HUNTING, Treas.
HOOSIER MFG. CO., J. P. EVANS, Pres.
THE PETERS BOX & LUMBER CO.

REMONSTRANCE.

To His Honor the Mayor and the Honorable Common Council of the City of Fort Wayne.

Gentlemen:

We respectfully petition your honorable body not to adopt, or pass, the ordinance entitled, "An ordinance regulating the speed of horses drawing trucks, drays and other vehicles on Calhoun street," etc., and respectfully represent.

That Fort Wayne is admirably situated as a distributing point for the shipment of merchandise to surrounding towns for a radius of fifty to seventy miles.

That goods ordered from us by merchants in these towns in the morning of one day are delivered at their doors the following morning, which is an important item in these days of sharp competition with other cities.

That by far the heaviest mails of each day are delivered at our respective places of business about 2:30 p. m.

That the several freight depots refuse to receive goods for shipment later than 5:30 p. m.

That the time is so short between 2:30 and 5:30 that it requires the greatest possible dispatch to get the goods ready and to the depots before their closing time and that it frequently necessitates some haste on the part of the truckmen going to and returning from the depots.

That Calhoun street is frequently the best and most direct route for the truckmen to take between our stores and the depots.

That many of us have our places of business on Calhoun street, have paid for the pavement in front of our properties and ought not to be deprived of its privileges.

Believing grievous arguments should have your careful consideration and that the ordinance will seriously interfere with the business interests of your subscribing taxpayers, we will ever pray you for relief.

FOX BAKERY, LOUIS FOX, Mgr., Manufacturers of Crackers and Confectionery.
THE W. L. CARNAHAN CO., R. H. CARNAHAN, Pres., Wholesale Boots and Shoes.
SAM'L M. POSPER, Manufacturer Shirt Waists.
EDMUND H. COOMBS, Heavy Hardware.
G. E. BURSLEY & CO., Wholesale Grocers.
THE RURODE DRY GOODS CO., Dry Goods.
CHAS. FALK & CO., Wholesale Notions.
D. N. FOSTER FURNITURE CO.
PARAGON MNFG. CO., Manufacturers.
SEAVE HARDWARE CO.
A. H. PERFECT & CO., Wholesale Grocers.
KLINE & DAVIS, Piano Dealers.
M. S. WICKLIFFE.
JOE W. BELL, Wholesale Saddlery.
L. C. ZOLLINGER & BRO., Wagon Mnfrs.

Introduced by G. R. Hench.

Received and filed.

COMPTROLLER'S COMMUNICATION.

FORT WAYNE, Ind., Jan. 9, 1900.

To the Honorable Mayor and Common Council.

Gentlemen:

I herewith submit request of board of public works and for appropriation of $701.00 to be placed to "street opening account" for the opening of Fourth street, which I approve.

This money is to be tendered by the city to the representatives of the different railroad companies in a legal way and if not accepted by them I want instructions from your honorable body whether or not to place such tender in the hands of the County Clerk if acceptance has been refused by the railroad companies.

Very respectfully,
HENRY C. BERGHOFF,
Comptroller.

Referred to committee on finance.

COMMUNICATION BOARD OF PUBLIC WORKS.

FORT WAYNE, Ind., Jan. 9, 1900.

HENRY C. BERGHOFF, Comptroller.

Dear Sir:

Please arrange for an appropriation of $701.00 to the account of street opening and to be used as follows:

In the matter of opening Fourth street from Calhoun street to Clinton street, damages over benefits awarded to the Lake Shore & Michigan Southern Railroad	$700.00
Damages over benefits awarded to the Fort Wayne & Jackson Rail road Company	1.00
	$701.00

By order of the board of public works.
Per A. M. SCHMIDT,
Clerk.

COMMUNICATION BOARD OF PUBLIC WORKS.

To the Mayor and Common Council:

Gentlemen: The board of public works of the city of Fort Wayne reports to this honorable council that it has had under consideration the opening of Fourth street from the east line of Calhoun street to the west line of Clinton street to the width of fifty (50) feet. That to make such an opening it required the condemnation of the property belonging to the Fort Wayne & Jackson R. R. company as owners in fee of the land, and to the Lake Shore and Michigan Southern R. R., as lessees. That the board made as close a calculation of the damages to the property taken, including improvements thereon as it was possible for them to do, and find that the damages resulting to the Fort Wayne & Jackson R. R. company is one $1,300 dollar, and to the Lake Shore & Michigan Southern R. R. seven hundred ($700.00) dollars, making a sum total of $701.00. This amount was assessed as benefits to the city, and none to the property owners, for the reason that the opening of said street will not materially add to or benefit the property values of the citizens of Bloomingdale, but only serve as a convenient way for the people of Bloomingdale to get into the North Side park. This is true of all other people, who have a desire to visit the park. To drive by the way of Spy Run, or by the way of Wells street in going to and from said park, said crossing would be largely used and for that reason, the benefit accrues to the city at large, and in the judgment of the board, the city ought to bear the assessment. The council instructed the board to fully investigate the city's rights in the property donated to said railroad, which it did, and find that the matter of title has been fully adjudicated by the higher courts, and the title unquestionably vested in the railroad company. That the question of "reservation" was raised by the city in the same case in which the title of the property was adjudicated, and vigorously pressed, and the court in passing on the question briefly stated that "reservations" in deeds or conveyances, "were strictly construed, and would not be enforced if not strictly carried out." The case has been in the courts two different times, and at both times, titles and reservations were directly and indirectly involved. The city did lay out an addition, but in effect vacated the same by dedicating almost the entire of it for the purposes of a public park. Upon the board's own investigations, as to the facts and upon the advice of the city attorney as to the law, the board made the assessment of benefits and damages as herein set forth, and ask that the council appropriate seven hundred and one ($701) dollars to pay the damages assessed or a tender thereof.

Respectfully,
BOARD OF PUBLIC WORKS,
Per A. M. SCHMIDT,
Clerk.

Referred to committee on finance.

REPORT OF FINANCE COMMITTEE.

FORT WAYNE, Ind., Jan. 9, 1900.

To the Mayor and Common Council.

Gentlemen: Your committee on finance respectfully reports that we have checked over three-quarters of the year's accounts of the comptroller, and as the vouchers of the last quarter are not all in yet, we therefore ask for further time to complete the annual report.

SYLVESTER M'MAHON,
CHARLES HAAG,
PETER P. POHRSON,
P. J. SCHEID,
B. BORKENSTEIN.

Concurred in.

REPORT OF FINANCE COMMITTEE.

FORT WAYNE, Ind., Jan. 2, 1900.

To the Mayor and Common Council.

Gentlemen:

Your committee on finance to which were referred the ordinance appropriating $73.45 to miscellaneous claim account to pay L. C. Hunter for money advanced to First National bank.

Also the ordinance transferring $111.36 from garbage account to maintenance and repair of streets and $23.61 from the same account to parks, respectfully report in favor of the same and recommend that the ordinance pass.

SYLVESTER M'MAHON,
CHARLES HAAG,
PETER P. POHRSON,
P. J. SCHEID,
B. BORKENSTEIN,
Committee.

Concurred in.

REPORT OF COMMITTEE ON RULES, REGULATIONS AND ORDINANCES.

To the Mayor and Common Council.

Gentlemen: Your committee on rules, regulations and ordinances to which was referred the ordinance regulating the use of streets and alleys, report in favor of its passage, when amended, by striking out Section 8, and renumbering the section of ordinance to conform to the change thereto made by eliminating said section.

JOHN J. BAUER,
JOHN J. RYAN,
JOSEPH F. ZURBUCH,
A. W. CLARK.

Concurred in.

REPORT OF COMMITTEE ON RULES, REGULATIONS AND ORDINANCES.

FORT WAYNE, Ind., Jan. 5, 1900.

To the Mayor and Common Council.

Gentlemen: Your committee on rules, regulations and ordinances to which was referred the ordinance regulating the speed of horses drawing trucks and other vehicles on Calhoun street respectfully recommend that the ordinance be amended by adding the words "or designed to carry heavy loads." When the ordinance is so amended we recommend its passage.

JOHN J. BAUER,
JOHN J. O'RYAN,
JOSEPH F. ZURBUCH,
Committee.

Councilman Clark moved to amend the report to read "also from the N. Y., C. & St. L. R. R., north to Superior street, west on Superior street to Wells street and north on Wells street to Cass street and north on Cass street to First street.

Amendment adopted and report concurred in.

REPORT OF CITY ATTORNEY AND COMMITTEE ON CLAIMS.

To the Mayor and Common Council.

Gentlemen: The claim of Birkholder vs. the city, that was referred to the committee on claims, was considered by the committee and myself. I personally took the depositions of Mr. Birkholder and found that his claim was not without merit, and that the liability of the city could not be refuted, as the defect was of long standing. The defect was partially on the right of way of the Nickel Plate R. R., but the liability of the railroad was not sufficiently clear to justify litigation for the recovery of all the damages that might be recovered against the city. For that reason it was agreed to compromise on the basis of four hundred ($400) dollars. The city to pay one-half and the railroad company the other, including interest and costs, or $206.20. The railroad company has sent its share of the amount. I think the settlement is a good one and recommend that an appropriation of $206.20 be made to liquidate the claim.

W. H. SHAMBAUGH,
City Attorney.

The committee on claims recommend the approval of the report.

D. S. ECKERT,
P. J. SCHEID,
WM. J. LENNART,
EDW. J. EHRMAN.

Concurred in.

FORT WAYNE, Ind., Jan. 9, 1900.

To the Mayor and Common Council.

Gentlemen:

I hereby recommend that an appropriation of $206.20 be made for the payment of the judgment against the city as stated by the city attorney in his communication to the city council of this date.

HENRY C. BERGHOFF,
Comptroller.

Concurred in.

FORT WAYNE, Ind., Jan. 9, 1900.

H. C. Berghoff, Esq., Comptroller.

Dear Sir:

Please arrange for an appropriation of $206.20 to pay judgment of Walter Burkholder against the city as indicated by my report to the council.

W. H. SHAMBAUGH,
City Attorney.

REPORT OF COMMITTEE ON HEALTH.

FORT WAYNE, Ind., Jan. 6, 1900.

To the Honorable Mayor and Common Council.

Gentlemen:—

We, your majority committee on health to whom was referred the resolution of Councilman Polrson with reference to the matter of the board of health making a report of the expenses incurred during the case of smallpox in the Axt family would report that inasmuch as all information sought to be obtained by the resolution has been presented to the council by the secretary of the board of health, therefore your committee does not deem a further report necessary.

In the matter of the itemized report of expenditures of money in the case by the board of health, would report that we found the same correct as reported with a balance of $613.57 unexpended.

We recommend that the same be returned into the general fund as provided by law.

G. R. HENCH,
Chairman.
W. E. GERDING,
Committee.

Concurred in.

Councilman Polrson presented a minority report, which was upon motion laid upon the table, without reading.

APPROPRIATION ORDINANCE NO. 156.

An ordinance appropriating $111.36 from garbage account to maintenance and repair of streets and $23.61 from the same account to parks.

Section 1. Be it ordained by the common council of the city of Fort Wayne, Indiana, that $111.36 be transferred from garbage account to maintenance and repair of streets and $23.61 from the same account to parks, for the purpose of paying salaries due superintendent of parks and superintendent of streets for month of December, 1899.

Sec. 2. This ordinance shall be in full force and effect from and after its passage and approval by the mayor.

SYLVESTER M'MAHON.

The ordinance was read the third time in full, and upon motion passed by the following vote:

Ayes, 18, viz: Bauer, Buhr, Clark, Eckert, Ehrman, Gerding, Haag, Hayes, Hench, Hosey, Lennart, McMahon, Miller, O'Ryan, Polrson, Scheid, Schwartz, Zurbuch.

Nays: None.

APPROPRIATION ORDINANCE NO. 157.

An ordinance appropriating $73.45 to miscellaneous claim account.

Section 1. Be it ordained by the common council of the city of Fort Wayne, Indiana, that $73.45 be appropriated to miscellaneous claim account for the purpose of paying commission due L. C. Hunter treasurer, advanced to First National bank for the redemption of city bonds and coupons.

Sec. 2. This ordinance shall be in full force and effect from and after its passage and approval by the mayor.

SYLVESTER M'MAHON.

The ordinance was read the third time in full, and upon motion passed by the following vote:

Ayes, 18, viz: Bauer, Buhr, Clark, Eckert, Ehrman, Gerding, Haag, Hayes, Hench, Hosey, Lennart, McMahon, Miller, O'Ryan, Polrson, Scheid, Schwartz, Zurbuch.

Nays: None.

APPROPRIATION ORDINANCE NO. —.

An ordinance appropriating $206.20 for the payment of judgment against the city in favor of Walter Burkholder.

Section 1. Be it ordained by the common council of the city of Fort Wayne, Indiana, that the comptroller is hereby authorized to appropriate $206.20 to pay a judgment of said amount to Walter Burkholder against said city.

Sec. 2. This ordinance shall be in full force and effect from and after its passage and approval by the mayor.

SYLVESTER M'MAHON.

The ordinance was read the first time in full, upon motion the ordinance was read the second time by its title, and referred to committee on finance.

APPROPRIATION ORDINANCE NO. —.

An ordinance appropriating $701.00 to street opening account.

Section 1. Be it ordained by the common council of the city of Fort Wayne, Indiana, that $701.00 be and the same are hereby appropriated to street opening account for the opening of Fourth street.

Sec. 2. This ordinance shall be in full force and effect from and after its passage and approval by the mayor.

SYLVESTER M'MAHON.

The ordinance was read the first time in full, upon motion the ordinance was read the second time by its title, and referred to committee on finance.

TO CURE A COLD IN ONE DAY

Take Laxative Bromo Quinine Tablets. All druggists refund the money if it fails to cure. E. W. Grove's signature is on each box. 25c.

NOTICE TO MUSICIANS.

The Musicians' union of Fort Wayne will have its charter open until February 1st, 1900. All musicians not affiliated are invited to send in their application and become members by paying the original charter fee. Application can be made to members at the Musicians' union headquarters, Broadway theatre.

LOUIS S. C. SCHROEDER,
Secretary.

W. A. HALL,
President.

The entertainment announced to be given by Hibernian Rifles at Library hall tonight has been indefinitely postponed.

While 3 cents is the lowest price at which one can get shaved in New York, the lowest price for a hair cut is 5 cents.

BRITAIN'S DOCKYARDS.

Britain possesses several home dockyards, situated respectively at Portsmouth, Sheerness, Chatham, Pembroke, Gosport, and Deptford; but, perhaps more important in the event of continued strife, she also possesses dockyards at Gibraltar, Malta, Halifax, Bermuda, Cape of Good Hope, Jamaica, Ascension Island, Trincomalee, Sydney, Esquimalt and Hong Kong. Malta is the most extensive of all the colonial depots, and here vessels of the largest dimensions can be docked and repaired.—Scottish American.

You are invited to attend the dance at White Bank hall this evening. Good music and a fine time is assured to all.

The steamship Lucania on a recent trip took out 1,900 sacks of mail, where the average is from 300 to 400 less. The Trave took 1,500 pieces of mail for Germany, under the parcels post arrangement, which weighed from 4 pounds to 11 pounds each.

Not Immortal

The Packard Pianos and Organs will not last forever, but they will last long enough.

The Packard Pianos and Organs are so well made that they will last any ordinary life time and stand all kinds of uses and exposures.

They will keep their sweet tone throughout that time.

Every one we sell is warranted by us for five years.

They are thoroughly good instruments for those who want a handsome and musical instrument.

The price is exceedingly moderate.

The Packard Music House,
120 Calhoun St.,
Fort Wayne, Ind.

IMMEDIATE RELIEF AND PERMANENT CURE

JOHNSON'S DYSPEPSIA CURE

A Scientific, Unfailing and Permanent Remedy for Dyspepsia, Indigestion and all Stomach and Nerve Troubles.

Put up in tablet form, pleasant and easy to take and affording immediate relief by enabling nature to furnish natural nourishment to the Blood, Nerves and Muscles.

Large Boxes, 10c, 25c, and 50c. FOR SALE BY

For Sale by All Leading Druggists.

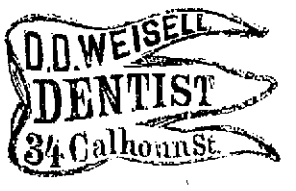

DR. GEO. H. FAIRFIELD, Ass't.
The Oldest, Largest and Most Reliable Dental Parlors in Fort Wayne.

Teeth Extracted Without Pain

Set of Teeth	$5.00
Gold Crowns	5.00
Porcelain Crowns	5.00
Bridge Work	5.00
Gold Fillings	$1.00 up
Silver Fillings	50c up

VITALIZED AIR FREE.

25 years of reputable practice in Fort Wayne is the unwritten guarantee of our reliable workmanship.

Hours from 8 a. m., to 6 p. m.

BUSINESS DIRECTORY

MUSICAL INSTRUCTOR.

Mr Charles Duncan Allen,
ORGANIST AND CHOIRMASTER.
TRINITY CHURCH,
Teacher of Voice Culture, Piano, Organ and Theory of Music at
At Parish House, on West Berry, Wednesdays and Fridays, from 2 to 4 to meet those desiring instructions in any of these branches.

UNDERTAKER

ROBERT KLAEHN,
39 West Main.
Undertaker.
LICENSED EMBALMER.
Office open day and night.
Telephones 1258 and 228 Main.

INSURANCE

D. C. FISHER,
Insurance, Real Estate, Loans,
No. 24 W. Wayne street.
Fort Wayne, Indiana.

BANKS

HAMILTON NATIONAL BANK.
Capital $200,000. Surplus $200,000.
The Hamilton National Bank will pay interest at the rate of two (2) per cent. per annum on certificates of deposit if left four months.
President—Charles McCulloch.
Cashier—John Mohr, jr.

CAPITAL $350,000.
SURPLUS $140,000.
THE OLD NATIONAL BANK.
S. W. Cor. Calhoun and Berry Sts.
Stephen S. Bond, President.
Oliver P. Morgan, Vice-President.
Jared D. Bond, Cashier.
James C. Woodworth, Asst. Cashier.

White National Bank,
Corner Wayne and Clinton Sts.
CAPITAL, $200,000.
SURPLUS, $70,000.
Safe Deposit boxes for rent.

LAWYER,
ABSTRACTOR OF TITLES,
INSURANCE,
COLLECTION AND LOAN AGENT,
James E. Graham,
Room 16, Bank Block, Fort Wayne, Ind.
Stenographer and Notary Public in Office.

PHYSICIANS.

DR. B. GARD—To ladies' suffering from ailments peculiar to their sex, may consult me free of charge at my office, 17 W. Wayne street. Telephone 948.

Globe Going Out of Business.

Just About Three Weeks More. Business Will be Closed Feb. 1st, 1900.

$20,000.00 Choice Clothing, Hats and Furnishing Goods still to be sold. Our Men's and Youths' Suits stock as well as several other lines still heavy and complete, and will be offered at an enormous sacrifice to sell them out "clean" by February 1st.

A. K. HURST & CO.

Almost any Dentist.

May be believed to know enough to extract teeth. It belongs to the most skilful dentist to know enough not to extract teeth that his skill can save.

Teeth were not made to be extracted. When from neglect they have to go—we extract teeth without the old-time pain—using our local anaesthetic "Arnola" or administering fresh vitalized air.

But we would much rather save teeth that can be saved painlessly also.

U. S. DENTAL PARLORS,

Drs. J. A. & J. W. Williams, Mgrs. 98 Calhoun St. Telephone No. 1138.

KEEP OUT COLD.

"Pullman"

Stands for "Made on Honor."
"Oldest in years, newest in ideas."

"Pullman"

LIQUID

Door Check & Spring

FOR SALE BY

F. M. Smith & Co.,

FORT WAYNE, IND.

MONEY TO LOAN.

At lowest rate on furniture, pianos, horses, wagons, carriages, etc., and leave the property in your possession.

Payments arranged on the monthly installment plan or to suit convenience of borrower.

Business strictly confidential.

Fort Wayne Mortgage Loan Co., Room 21, Bass Blk., over First National Bank, 77 Calhoun. Take elevator to fourth floor.

Arcade Dental Parlors,

Drs. Burket & Baker,

Reliable Dentists.

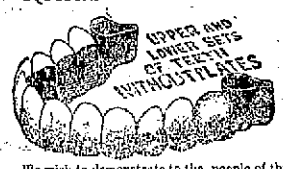

We wish to demonstrate to the people of this community that teeth can be extracted PAINLESS without gas, ether or chloroform, and that first-class work can be done at less than one-half charged by private dentists

COMPARE OUR PRICES.

22k Gold Crowns, $5.00.
Gold Fillings, $1.00 up.
Silver Fillings, 50c.
Plates, $5.00.
Bridge Work, $5.00.
Painless Extraction, 50c.

Painless Dentistry Our Specialty.

Special attention with years of experience has enabled us to reduce to a perfect science the PAINLESS METHODS

Teeth With or Without Plates.

Artificial teeth inserted to look Natural and and perfect fit Guaranteed. Our earnest desire is that all orders for plates intrusted to us shall give the patient entire satisfaction.

Call and have your teeth examined and get our prices. Samples on exhibit.

ARCADE DENTAL PARLORS.

Ground Floor, Room 7.

Lady Attendant 'Phone 637.
Open 8 a. m., to 8 p. m. Sundays, 9 a.m. to 4 p.m

PATENTS GUARANTEED

Our fee returned if we fail. Any one sending sketch and description of any invention will promptly receive our opinion free concerning the patentability of same. "How to Obtain a Patent" sent upon request. Patents secured through us advertised for sale at our expense.

Patents taken out through us receive *special notice*, without charge, in THE PATENT RECORD, an illustrated and widely circulated journal, consulted by Manufacturers and Investors. Send for sample copy FREE. Address,

VICTOR J. EVANS & CO.
(*Patent Attorneys,*)
Evans Building, WASHINGTON, D. C.

STOCKHOLDERS MEETING—NOTICE OF ELECTION.

Fort Wayne, Ind., Dec 9 1899.

The annual meeting of the stockholders of the First National Bank, of Fort Wayne, will be held at its banking house Tuesday, January 9th, 1900, between the hours of 10 o'clock a. m., and 1 o'clock p.m., for the election of seven directors to serve the ensuing year.

LEM R. HARTMAN,
D 9-1m Cashier.

BRINGS BACK THE LUSTER — MAKES OLD LOOK NEW

Monarch Polish

For Furniture, Pianos, Tiling, Hardwood Finish — For sale by all Dealers.

DAIRD BROS. & CO. CLEVELAND, O.

DR. S. H. HAVICE,

Practice Limited to

Eye, Ear, Nose and Throat

Office Hours: 8:30 to 12 m. and from 2 to 4 p. m.

26 W. Wayne St. Telephone, 252.

PURE BLOOD

Necessary to Life. Vinol Makes it.

POOR BLOOD CAUSES ERUPTIONS AND WEAKNESS.

Vinol Makes Pure, Rich, Red Blood.

BECAUSE WE KNOWN THIS WE GUARANTEE ITS ACTION.

Impoverished blood is a sure sign of internal disorders. We see every day too many people whose faces plainly show that there is something radically wrong.

We want all of our fellow-citizens to know of our splendid blood purifier and blood maker.

We refer to Vinol.

Vinol, as we have before stated, is a purely scientific preparation.

Vinol owes its virtue to the fact that it contains in a highly concentrated state the active curative principles, taken from the livers of live cods—the same elements that formerly were found in cod-liver oil, and which made it famous.

Vinol does not contain the grease or fat that characterized cod-liver oil and made it in many cases worthless.

Vinol acts upon every one of the great vital organs, and by invigorating and giving them strength, enables them to properly perform their functions.

Vinol's effect on the stomach is marvelous. It tones up this, the greatest of the organs of the body, and enables it to obtain from the food which is taken into it the necessary elements to create flesh and muscle tissue, bone structure and pure, rich, red blood.

We are in receipt of a letter from a Salvation Army woman which reads as follows:

"I took Vinol after a bad attack of grippe, and so much good did it do me that I persuaded my sister to take it. She was all tired out. Had no appetite and her blood was very poor. It did her as much good as it did me."—BETSY HABERSHAW, 718 River St., Fall River, Mass.

Won't you please come in and see us? We are always glad to extol the merits of Vinol.

We will give you back your money if you don't find Vinol will do all we claim it will. Could any one do more for you?

PELLENS & POLSTER,
Pharmacists, 94 Calhoun Street.

MASONIC TEMPLE

Thursday, Jan. 11th.

A presentation in this city of

HOYT'S

Greatest success and masterpiece,

A BLACK SHEEP,

Presented by the strongest cast ever organized, headed by

MR. WILLIAM DEVERE.

Seats now on sale.

MASONIC TEMPLE

FRIDAY, JAN. 12.

The Realistic Drama,

THE LIMITED MAIL.

Prices—10, 20, 30 and 50c.

Cuticura SOAP

For Sanative Uses.

Its remarkable, emollient, cleansing, and purifying properties, derived from CUTICURA, the great skin cure, and the use of CUTICURA Soap, in the form of baths for allaying irritations, inflammations, and chafings, for too free or offensive perspiration, and in the form of antiseptic washes and solutions for ulcerative weaknesses, and for many sanative, antiseptic purposes which readily suggest themselves to women, and especially to mothers. The use of CUTICURA Ointment with CUTICURA Soap will suggest itself in the severer cases.

Sold throughout the world. POTTER DRUG AND CHEM. CORP., Props., Boston. CUTICURA SOAP Book, free to Women.

THIS MONTH

We will have a clearance sale of all our . . . . . .

HOLIDAY BOOKS AND NOVELTIES

selling them all AT COST.

LEHMAN BOOK and NEWS CO.,

81 CALHOUN ST.

The Bortoli Co.,

Dealers in

Marble, Mosaic and Tiles.

Cincinnati, Toledo Branch, 1010 Monroe St.
SILVER MEDALS:
San Francisco, 1894. Atlanta, Ga. 1895. Toledo, O.

W. C. CLEARY,

MERCHANT TAILOR.

A fine line of fancy Suitings. Call and see my line of $20.00 Tail Suitings.

NO. 11 W. WASHINGTON ST.

LOCAL NEWS.

Miss Winnie Dougall has returned from a visit to Joliet, Ill.

Miss Lloyd, of Detroit, is the guest of Mr. and Mrs. Ernest Lloyd.

Mrs. T. L. Stonecifer is convalescing from a severe attack of pneumonia.

Mrs. A. C. Fenton, of Madison, Ind., if the guest of her sister, Mrs. C. E. Bond.

Mr. and Mrs. N. B. Rowe have returned from a visit in North Dakota with relatives.

N. T. Miller and George Studebaker, jr., of Bluffton, are Fort Wayne visitors today.

Miss Susie Trout, of Columbia City, has returned home after a visit with friends in the city.

A. W. Stace has accepted the position of bookkeeper with the Selden-Litot Plumbers' Supply Co.

Mrs. F. N. Culbertson has issued invitations for a reception to be given on Monday, January 15th.

Mrs. Edward O'Meara was operated on at Hope hospital Tuesday by Dr. F. C. Stemen for appendicitis.

Mrs. Kate Salmon, of this city, attended the Shilts-Goodfellow wedding at Columbia City Tuesday.

Fred Lang leaves for Paducah, Ky., on Saturday. He has accepted a position with the Ferguson Lumber company.

Miss Jessie McAllister, of Heustis avenue, has returned from St. Louis, where she attended a funeral of a relative.

Miss Laura Warner, of Bluffton, is in the city visiting her sister. She will remain in Fort Wayne until spring.

Mr. and Mrs. J. F. Schell have left for New Orleans. Mr. Schell will represent the Bowser Oil Tank works in the south.

Frank J. Dunton, of Lagrange, was in Fort Wayne yesterday and went from here to attend the Auburn district convention.

John Barwiler, of Bluffton, accompanied her aged father to this city yesterday. Mr. Barwiler, sr., will reside here.

A masquerade will be given at the Mulqueen dancing academy by the pupils and friends on Tuesday evening, January 18.

Miss Josephine O'Connor entertained at progressive pedro Tuesday evening in honor of Miss Graham, of Pittsburg, who is her guest.

Senator Newton W. Gilbert, of Angola, arrived in the city Tuesday evening and was shaking hands with his republican friends for a couple of hours.

Hon. Thomas R. Marshall, A. A. Adams and others of Whitley county, were in Fort Wayne Tuesday evening en route home from the Auburn district convention.

Lou Burke, a noted painter of cattle, is in the city, making pictures of cattle belonging to J. C. Peters and J. H. Bass. Electrotypes will be made of the pictures, which will be used for catalogues.

The engagement of Miss Marguerite Hanna, daughter of Mrs. Martha Hanna, to Mr. J. Frederick Reusch, of Petoskey, Mich., has been announced. The wedding will take place in June.

The firm of Clausmeier & Branstrattor has dissolved, Mr. Branstrattor retiring. Mr. Clausmeier will continue the business. Mr. Branstrattor has not yet fully decided upon his future business.

Mrs. Ben Levi, of Moberly, Mo., who is spending the winter in the city; Mr. and Mrs. Ben Rothschild, Miss Rosenthal, Charles Nathan, Nathan Rothschild and Ed. Fisher, attended the Levi-Livingstone wedding in Indianapolis today.

Mrs. J. M. Henry entertained the members of the Utili Dulci club and a few other friends on Tuesday afternoon. In the musical guessing contest, Mrs. H. L. Askew won first prize and Mrs. Jay McCracken took second. At 5 o'clock luncheon was served.

Bluffton News: "John Shoopman, of Fort Wayne, was in the city today, a guest of Samuel Sturgeon. Both were members of company F, 88th Indiana. The two were warm friends during the war, but had not met since Mr. Sturgeon was wounded at Perrysville, Ky."

Tuesday morning at the St. Paul's Catholic church in Columbia City, occurred the marriage of Mr. John Shilts and Miss Mary Goodfellow. Miss Maggie Salmon, of this city, attended the bride. Mr. Shilts is ex-recorder of Whitley county and the bride has often visited here, where she has relatives and friends.

The members of the Tuesday evening class of Mrs. Ormsby's physical culture school charmingly entertained the Monday and Wednesday evening classes at Kimball hall on Tuesday evening. The program consisted of the class exercises and readings. Following the entertainment refreshments were served.

Miss Margaret Eastman, of Los Angeles, Cal., was the guest of honor at a theater party Tuesday evening, to see "At the White Horse Tavern." The party was composed of Miss Curd, of Louisville, Ky.; Miss Barrett, Miss Carnahan, Ben Woodworth, Ross McCulloch, F. A. Reiman, Ralph Bond, Taber Hamilton and Dr. and Mrs. N. L. Deming. Miss Carnahan gave a supper at her home after the performance.

Orn Seaney is in Chicago on a business trip.

Miss Jeanette Campbell is visiting friends in Washington, D. C.

Presiding Elder F. T. Simpson will preach at Trinity M. E. church this evening.

Attorney Wilmer Leonard returned this morning from a business trip to Washington.

Smith King, of the Indianapolis Journal, is in Fort Wayne today, transacting business.

Charles Koenig, of the Greatest Grocery, is confined to his home on acount of a sprained ankle.

A. S. Lauferty, of Boston, who has been visiting friends in the city, left last evening for Indianapolis.

A. E. Lytle, of the Scranton Correspouding school, of Toledo, is in the city today on a busines trip.

The district convention of the Knights of Pythias will be held in Columbia City on the 18th of this month, instead of the 17th, as has been announced.

The ladies of the Heidelberg Reformed church will hold their monthly business meeting in the church on Friday afternoon. The annual election of officers will be held.

The Ladies' society of the Third Presbyterian church will be entertained at a thimble party at the home of Mrs. F. P. Wilt, of 306 South Calhoun street, on Friday afternoon, from 2:30 to 5 o'clock.

SELECTS JANUARY 18.

A letter this morning from Hon. John L. Griffiths to the Tippecanoe club's committee, fixes Thursday, January 18, as the date for delivering his lecture on Abraham Lincoln in this city. The Tippecanoe club will hold a meeting this evening and will doubtless concur in this date. The lecture will be free and delivered in some large hall where the public will have an opportunity of hearing this gifted orator. In addition to the lecture there will be an elaborate musical program of the highest order. A reception to the club members and their families will follow at the rooms of the Tippecanoe club, and all the details will be arranged at the meeting this evening.

NEW BOOKS.

In connection with our great Semi-Annual Clearance Sale we place on sale another 1,000 copies of the following well known and popular books at 89c each.

David Harum.
Richard Carvel.
Janice Meredith.
Choir Invisible.
The Lion and the Unicorn.
When Knighthood Was in Flower.

This makes our third installment of 1,000 copies, and like the previous ones, they will go quick at 89c each, so come around early if you want to possess a copy.

THE PEOPLE'S STORE.

The entertainment announced to be given by Hibernian Rifles at Library hall tonight has been indefinitely postponed.

The pianola from the Packard Piano company will be used at the supper at the Parish House tomorrow evening.

FUND IS GROWING.

Capt. W. F. Ranke, who is in charge of the Fort Wayne subscriptions to the fund for the relief of Mrs. General Lawton, is at work on the matter this afternoon, and is meeting with considerable success. Captain Ranke believes that at least $500 can be easily raised, though the amount subscribed thus far lacks considerable of reaching that amount.

COMMERCIAL CLUB MEETS.

The regular meeting of the Fort Wayne Commercial club will be held Thursday evening, the session opening at 8 o'clock. In addition to the regular business the secretary and treasurer will present their semi-annual reports.

TOO MUCH HONEY.

Palls on the Palate.

A man eat a heaping saucer of Grape-Nuts every morning because they "tasted so good."

In about ten days he began to turn against the food, and finally lost the pleasure of his favorite dish altogether.

The same thing happens to a child who eats too much honey or candy, or any other good thing. The system gets more than it needs and nature revolts, in order to prevent further over-feeding. Grape-Nuts furnish a condensed food, and when eaten in moderation, give one a delicious dish every morning that is looked forward to with pleasant anticipation. When not more than three heaping teaspoons are used at a meal, the system quickly absorbs all of the nutriment, and the person discovers this fact by the improved feeling of health and strength. Use Grape-Nuts steadily, but avoid excess.

Sacrificed to Blood Poison.

Those who have never had Blood Poison can not know what a desperate condition it can produce. This terrible disease which the doctors are totally unable to cure, is communicated from one generation to another, inflicting its taint upon countless innocent ones.

Some years ago I was inoculated with poison by a nurse who infected my babe with blood taint. The little one was unequal to the struggle, and its life was yielded up to the fearful poison. For six long years I suffered untold misery. I was covered with sores and ulcers from head to foot, and no language can express my feelings of woe during those long years. I had the best medical treatment. Several physicians successively treated me but all to no purpose. The mercury and potash seemed to add fuel to the awful flame which was devouring me. I was advised by friends who had seen wonderful cures made by it, to try Swift's Specific. We got two bottles, and I felt hope again revive in my breast—hope for health and happiness again. I improved from the start, and a complete and perfect cure was the result. S. S. S. is the only blood remedy which reaches desperate cases.

MRS. T. W. LEE,
Montgomery, Ala.

Of the many blood remedies, S. S. S. is the only one which can reach deep-seated, violent cases. It never fails to cure perfectly and permanently the most desperate cases which are beyond the reach of other remedies.

S.S.S. For The Blood

is PURELY VEGETABLE, and is the only blood remedy guaranteed to contain no mercury, potash, or other mineral.

Valuable books mailed free by Swift Specific Company, Atlanta, Georgia.

THE CLEANSING AND HEALING CURE FOR

CATARRH,

is

Ely's Cream Balm

Easy and pleasant to use. Contains no injurious drug.

It is quickly absorbed. Gives Relief at once.

It Opens and Cleanses the Nasal Passages. Allays Inflammation. Heals and Protects the Membrane. Restores the Senses Taste and Smell. Large Size 50 cents at druggists or by mail; Trial size, 10 cents by mail. ELY BROTHERS, 56 Warren Street New York.

CATARRH

ELY'S CREAM BALM CURES CATARRH HAY-FEVER COLD IN HEAD

ELY BROS. NEW YORK

COLD IN HEAD

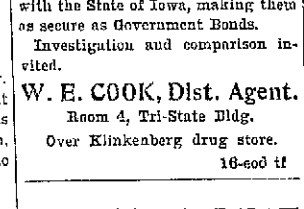

Equitable Life Ins Co.

OF IOWA.

Home Office, Des Moines.

Chartered 1867. Capital stock, $100,000.00.

Its policies are secured by Deposits with the State of Iowa, making them as secure as Government Bonds.

Investigation and comparison invited.

W. E. COOK, Dist. Agent.

Room 4, Tri-State Bldg.

Over Klinkenberg drug store.

16-eod tf

BUY THE BEST

to offer to your friends and use in your household

A. I. C. HIGH GRADE COFFEES

Sold exclusively by thousands of the leading Retailers throughout the United States because they represent the best selection of the coffee production of the world. Sold only in bulk at 20c to 35c per lb., according to quality. If you want value for your money, try them.

SOLD BY
COVERDALE & ARCHER,
24 Harrison Street.
EDWIN RICH,
Dealer in Fancy and Staple Groceries.
254 CALHOUN ST.
Phone 453 Fort Wayne, Ind.
DODANE & SON,
Corner Wells and Fourth St.

BLOOD POISON

Primary, Secondary or Tertiary Blood Poison Permanently Cured. You can be treated at home under same guaranty. If you have taken mercury, iodide potash and still have aches and pains, Mucous Patches in Mouth, Sore Throat, Pimples, Copper Colored Spots, Ulcers on any part of the body, Hair or Eyebrows falling out, write

COOK REMEDY CO.,

340 Masonic Temple, Chicago, Ill., for proofs of cures. Capital $500,000. We inflict the most obstinate cases. We have cured the worst cases in 15 to 35 days. 100 page Book Free.

Maumee Heating and Supply Co.,

formerly at 38 Harrison St.,

ARE NOW LOCATED AT NO. 29 EAST COLUMBIA STREET,

and have in connection a first-class machine shop. They carry brass goods, pipes, malleable and cast iron fittings, asbestos, mineral wool, etc. Lubricating oils, greases of all kinds. Promptness guaranteed.

WANTED.

WANTED—A boy at Lithograph Co. 103 Broadway.

WANTED—Immediately, carpenters. Call at 38 E. Williams St. 10-2t

WANTED—A good salesman with experience. Call S. Hotel Rich. 10t2

WANTED—If you want to borrow money, see "ad" on second page, first column. Room 8, Arcade, up stairs. 13-tf

WANTED—A position by a boy of 15 years who is willing to make himself useful at any honorable business. Address "Business," Sentinel. 20-tf

WANTED—Several bright boys for work at home. High or grammar school students preferred. Mount Holyoke Rifle Association, Holyoke, Mass. 9-3t

WANTED—Partner, lady or gentleman, with $75 cash, to take charge of office; business legitimate; clears over $150 per month; half-interest or $15 per week. Address H. B., Sentinel. 6-4t

WANTED—All the people in Allen county to try our hot soda drinks. Hot Chocolate and Cream, hot Lemon and Orange, Vigoral and Clam Bouillon, the great remedies for weak stomach. Post-Office Drug Store, No. 18 Harrison street, city. 5-tf

WANTED—If you want money on your household furniture, horses, carriages, pianos and other like security on easy payments, everything left in your possession, call and see us. The Reliance Loan Co., Room 6, Arcade, upstairs; open every evening. 18-1mo

WANTED—Men to learn barber trade; 500 positions at $60 monthly writing our graduates; new field; can earn tuition, two months complete. All information with handsome 1000 souvenir mailed free. Moler Barber College, Chicago, Ill. 9-6t

WANTED—Active men and women everywhere to take orders for "Life of Moody," the great evangelist. Sells at sight. Sample enabling you to make from $3 to $7 daily, by mail free on request. Address Globe Bible Pub'g. Co., 723 Chestnut St., Philadelphia, Pa. 9-3t

FOR RENT.

FOR RENT—Furnished front room. 134 West Main street. 24-1mo

FOR RENT—Two modern residences, one in west end and one on north side. W. E. Doud. 7-tf

FOR RENT—8-room residence, all modern conveniences; also barn; Lake avenue. W. E. Doud. 7-tf

FOR RENT—A few good residences and two business rooms in this city. W. E. Doud, over Old National bank. 7tf

FOR RENT—Nicely furnished room, with board; hot and cold bath; terms reasonable. 29 East Washington street. 2-1mo

FOR RENT—If you want money on household goods see "ad" on second page, first column. Room 3, Arcade, upstairs. 13-tf

FOR RENT—To small acceptable family, seven room house, with furnishing and piano. Enquire at No. 352 Hanna street. 10tf

FOR RENT—A nice, new, seven-room house, with bath, etc.; three doors south of Lewis on Lafayette street. Apply to Dr. Whery, 26 Madison street. 6-4t

FOR RENT—Lodge room can be had by parties desiring it on either Wednesday or Friday evening at very reasonable price; nice dancing floor in same building to rent on any Saturday afternoon or evening. Telephone 1082, new 'phone. 10-tf

FOR RENT—Dwelling, 36 Lake avenue and stable; 17 West Lewis street; 129 Home avenue; 148 West Wayne street; 138 Walton avenue; 106 Fairfield avenue; rooms, 59 W. Superior St.; 328 Fairfield Ave.; 219 Madison St. Schrader & Wilson, first floor, Court Street. 29tf

To Carpenters, Contracters and the Public.

We cheerfully give estimates on Plumbing, Gas Fitting, Steam and Hot Water Heating, Electric Wiring, Sewerage and Beer Pump Work.

G. ABDON & CO.,

22 E. COLUMBIA ST.

J. C. PELTIER,

Undertaker

and Embalmer.

17 W. Wayne Street.

FOR SALE.

FOR SALE—A nice home on McClellan street at $2,100. W. E. Doud, over Old National bank. 7tf

FOR SALE—I am offering College Place lots on West Wayne street at regular prices. W. E. Doud. 7-tf

FOR SALE—Nice six-room cottage on Gay street; near car line; water and gas; must sell. W. E. Doud. 7tf

FOR SALE—Nice, new modern home, Washington boulevard; to sell quick at $4,700. W. E. Doud. 7tf

FOR SALE—Five residences in Bloomingdale; prices from $1,000 to $2,200; all bargains. W. E. Doud. 7tf

FOR SALE—New 7 room cottage, Spy Run avenue, near bridge, $1,550. W. E. Doud, over Old National bank. 7tf

FOR SALE—If you want money on personal security see "ad" on second page, first column. Room 3, Arcade, upstairs. 18tf

FOR SALE—Or exchange, new business block on Calhoun street, $5,000; will take $1,500 in trade. W. E. Doud, over Old National bank. 7tf.

FOR SALE—If you want to buy a house, lot or farm; if you want to borrow money or want to sell property, see Bobilya, Room 22, Bank block. 11-tf

FOR SALE—Mr. A. Loney has purchased the investment advertised in this space and hereafter will draw 11 per cent. on same. W. E. Doud, Agent, over Old National bank. 7-tf

FOR SALE—A farm of 95½ acres, two miles west of the center of Aboite township; 10-room house; other buildings good; well watered. Inquire John S. Occleston, on premises. 6-1mo

FOR SALE—The best residence property in the city; lot 75x150 feet; frame house, 13 rooms; good cellar; 2 large cisterns; well, city water; best of reasons for selling. Call or address M. F. Schmetzer, Room 12, Pixley-Long Bldg. 23tf

FOR SALE—Good 2-story barn, 35x22, and the lot it stands on, 35x145, S. Harrison street, one-half square south of Wabash freight house. Inquire at Corcoran's Drug store, near by. Cole in property and a bargain. 27-1m

FOR SALE OR RENT—Fine 6-room cottage house, with hard and soft water, natural gas and good furnace in house; one block from Lutheran church and school, short distance from Catholic church and school, only across the street from public school, and not far from Nickel Plate yards; size of lot 52x150 feet; southeast corner of Franklin avenue and Huffman street. Inquire at same. 27-tf

TO LOAN—An unlimited amount of money and will make rates as reasonable as any agency in city. W. E. Doud. 7tf

LOST.

LOST—A child's mitten on Berry street, between Harrison and Calhoun. Finder please leave at this office.

LOST—A package of sheet music between the Boston store and Wayne streets, on Calhoun street. Finder please leave at this office.

PROFESSIONAL.

DR. MARY A. WHERY,

PHYSICIAN AND SURGEON.

Office and residence, 26 Madison St.

Specialty:—Diseases of Women. Telephone 470. Office hours, 9 a. m. to 3:30 p. m., and 7 to 8 p. m.

Come on Boys and Girls.

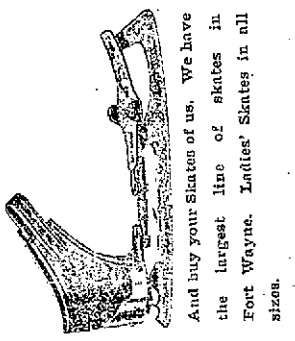

And buy your Skates of us. We have the largest line of skates in Fort Wayne. Ladies' Skates in all sizes.

G. G. SCHLATTER & CO.,

HARDWARE AND STANDARD SEWING MACHINES.

38 and 40 E. Columbia St.

Use Satisfaction Bouquet. Superior in delicacy and permanency, it never becomes unpleasant or insipid. In delicious odor and refreshing qualities it always satisfies.

Big Bargains in Every Department all this Week

15 doz. Ladies' $1.00 Wrappers at 79c.

Ladies $1.50 and $1.75 Fleece Lined Wrappers reduced to $1.00 and $1.25.

Men's $1.25 fine Outing Flannel Night Robes reduced to $1.00.

Flannelette Suits for Children at 50c each.

Great Bargains in Men's Blue Flannel Shirts, at 75c, $1.00, $1.25 and $1.50.

Boys' Natural Color Underwear, worth 50c, at 35c per garment.

50 dozen Ladies' 39c Fleece-lined Hose at 25c a pair.

Ladies' Natural Wool Underwear 50c; worth 75c.

Men's Heavy Fleece-lined Underwear, worth 75c, for 50c.

C. J. WELKER,
SCHMITZ BLOCK.
118 CALHOUN ST

The Evening Sentinel.

BY E. A. K. HACKETT.

WEDNESDAY, JAN. 10, 1900.

TONIGHT.

Revival Services—Cavalry U. B. church, corner Lewis and Francis streets, Rev. J. W. Lake, pastor.

Hod Carriers' Union—No. 10 will meet at No. 64 East Main street.

Clerks—Regular meeting of Union No. 10 at Shamrock hall.

Church of Christ, Scientist—Regular services in Harmony hall, West Berry street.

Theosophical Society and Universal Brotherhood—Regular meeting in Vordermark hall.

Revival Services—At the Baptist Tabernacle; at the St. Paul's M. E. church; at the Berry street M. E. church.

Gospel Meetings—At Immanuel Baptist church; at Plymouth Congregational church.

Lodges—Fort Wayne Council, No. 4, R. & S. M., stated meeting; Fort Wayne Chapter, No. 19, Royal Arch Masons, meets for work; Mechecaunnochqua Tribe, No. 106, I. O. R. M.; Concordia, No. 228, Kekionga Council, No. 93, National Union; Eden, No. 1, Adams Royal Sons; Fort Wayne Lodge, No. 1547; Wayne Council, No. 35, Jr. O. U. A. M.

Masonic Temple—Week's Events:
This evening—Song recital in which Clara Bond-Zollars will sing for the benefit of the Allen County Orphans' Home.
Thursday evening—"A Black Sheep."
Friday evening—"The Limited Mail."

Whether the Britons are thrashing or getting thrashed in South Africa is a profound mystery. No news comes from the seat of war and in view of the news that has followed previous long gaps in the current of information, Britons may well feel worried.

The position of Senator Beveridge is fixed in the upper branch of congress. It was a daring thing to thrust himself to the front in the first week of his senatorial career and had his effort been guilty of the commonplace, he would have been humiliated. But Albert J. Beveridge is not a commonplace young man. He has taken another long leap in his career.

Mayor Scherer should at once disprove the charges in last evening's News that he was of a party that sat in a saloon buying beer last Sunday or quit his office. The mayor is under oath to enforce the laws of this city. A part of such laws is the statute which prohibits the selling of beer on Sunday. Far from enforcing these laws, Mayor Scherer procures them to be violated, if he has not been libeled by the News.

Mr. George Dixon is the last to join that noble but sorrowful procession of "has-beens" in the van of which is the obese and broken exgladiator, J. Sullivan. They should reflect that no man has ever been able for more than a few years to lick all comers. Cæsar and Napoleon and some other "scrappers" who had reputations, all came in for the "short end" of the purse by "going against" the game too often. Mr. Dixon's conqueror should read history.

Even those who are in most violent disagreement with the radical expansion views of Senator Beveridge will cheerfully concede the greatness of the speech he delivered in the senate Tuesday afternoon. It has been many years since anticipation of an utterance in congress was attended with more interest, and none recently compare with it in that regard save those delivered in the senate two years ago on the condition of the people in Cuba. Senator Beveridge acquitted himself with all the credit his admirers expected of him. He had something of vast importance to say and he said it well. From the view point he occupied he left little for any one else to say. This is altogether true of what Senator Beveridge had to say concerning the Philippines, their climate, their resources, the possibilities of development. Senator Beveridge spent months in the islands and acquainted himself with those matters that are salient in his speech. He will be held on matters of fact concerning the islands a chief authority. In his discussion of the ethical and constitutional phases of the Philippine question Senator Beveridge's speech presents its broadest frontage for attack, and there it will be most strenuously assaulted. Senator Beveridge is decisive in his opinion that the Philippine people are wholly unfit for self-government. None of them will be fit for the duties devolving upon free citizenship until after a long tutelage under enlightened government, and some of them, he thinks, may never be. The "White Man's Burden" is in the archipelago, and Senator Beveridge admits that it is a heavy burden. But he boldly and eloquently proclaims it should be taken up.

FOUR CANDIDATES SUGGESTED

TO SUCCEED TO THE COUNTY CHAIRMANSHIP.

State Committee Meets in Indianapolis in One Week—Rooms Secured for the Campaign.

Now that the district chairmanship has been settled and the choice has fallen upon William Kaough, who has for years been chairman of the Allen county central committee, it becomes necessary for local democrats to choose some other person to fill this very responsible position. The new central committee is not chosen until the county primaries in June, and it is probable that Mr. Kaough will continue to discharge the duties of both district and county chairman until that time. Already there have been four names suggested for the county chairmanship, and two of these gentlemen have publicly announced that they desire the place. Henry C. Berghoff, city comptroller, and A. E. Melching, the sheriff, have told their friends that they would be candidates, and the names of L. J. Bobilya and George Gale have been suggested by their friends.

WILLIAM KAOUGH.
Chairman Twelfth District Democracy.

The first meeting of the Indiana democratic state committee will be held next Wednesday at Indianapolis and Mr. Kaough will, of course, attend, and assist in the selection of a new chairman. Mr. Kaough has not signified who he will support, but Henry Colerick and others who made possible his unanimous selection at Auburn Tuesday say that they believe Mr. Kaough will support Parks Martin, who was the chairman two years ago. W. H. Harkins, Jerome Herff, U. S. Jackson and James E. Murdock are mentioned as possible candidates. Thomas Taggart was re-elected committeeman from the Indianapolis district, but it is understood he does not want the place.

Sheriff Melching has rented rooms in the Foster block, on Court street, for the Bimetallic league, and it is probable that these rooms will be occupied this year as headquarters for the democratic committee. They are on the second floor and were used for headquarters by the republicans in the last campaign.

Miss McBride, of Carthage, Ill., is the guest of Mrs. Jenness, of South Hanna street. Miss McBride is a teacher among the miners of North Carolina, apointed by the Women's Board of Home Missions of the Presbyterian church, of which she is a member.

When doctors fail try Burdock Blood Bitters. Cures dyspepsia, constipation; invigorates the whole system.

Takes the burn out; heals the wound; cures the pain. Dr. Thomas' Electric Oil, the household remedy.

The little folks love Dr. Wood's Norway Pine Syrup. Pleasant to take; perfectly harmless; positive cure for coughs, colds, bronchitis, asthma.

Scratch, scratch, scratch; unable to attend to business during th day or sleep during the night. Itching piles—horrible plague. Doan's Ointment cures. Never fails. At any drug store, 50 cents.

NEW BOOKS.

In connection with our great Semi-Annual Clearance Sale we place on sale another 1,000 copies of the following well known and popular books at 89c each:
David Harum.
Richard Carvel.
Janice Meredith.
Choir Invisible.
The Lion and the Unicorn.
When Knighthood Was in Flower.
This makes our third installment of 1,000 copies, and like the previous ones, they will go quick at 89c each, so come around early if you want to possess a copy.

THE PEOPLE'S STORE.

Mothers be sure and use "Mrs. Winslow's Soothing Syrup" for your children while cutting teeth. It is the best remedy of all. MaySted&w

FOR A WINTER OVERCOAT,

Or suit of clothes, see G. Schmidt, merchant tailor, 57 E. Berry St. Prices lowest. Fit guaranteed. 27tf

Subscribe for The Sentinel.

For the latest styles of Fancy Vestings, Overcoatings and Winter Suitings call at
L. JAXTHEIMER & SON,
18tf 29 E. Berry St.

A WHOLE VILLAGE

Attacked by Grip—One Family Escapes by Using Pe-ru-na.

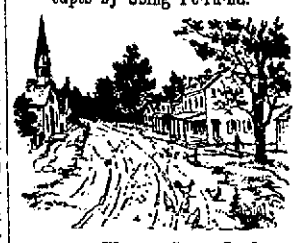

WINONA, STARK CO., IND.

During the winter I and my family of six were taken with la grippe. The disease was very prevalent at that time in the village where I resided, nearly everyone being sick with it. Our doctors treated it as best they could, but were very unsuccessful in the treatment of it. As soon as my family were taken sick I went to the drugstore and bought six bottles of Pe-ru-na, and we all took it according to the directions given on the bottle; and although our cases seemed to be more than usually violent in the outset, yet our recovery was prompt, and we were all well much sooner than those who were treated by the regular physicians.

Many people died of this la grippe during this epidemic, and few if any, were sick so short a time as myself and family. After we were all well we had one bottle of Pe-ru-na left.

C. T. Hatfield.

Send for a free copy of "Winter Catarrh." This book contains a lecture by Dr. Hartman on la grippe which has attracted wide attention and has been reported in leading papers. Address Dr. Hartman, Columbus, Ohio.

If You are a Buyer

—OF—

CLOTHING

Let us reason together. We have a store in which to do business. We advertise to get business, and we give honest values to keep business. We have been here for about fifteen years and we expect to be right here for twenty years to come. How are we going to do it? We have got to depend on you—we have got to please you. We plan by day and dream by night to do this. When we have thoroughly satisfied you then we have made a friend, and you know that friends count. Our customers leave the store only to return again and again. Last season's customers are with us this season and we are going to serve them and serve you so that you will all be with us next season and each succeeding season.

You know that we will not be undersold—never have been and never will be. We don't advertise $22 goods for $12. Some do, and what do they give you? Not $22 goods, but goods that do not compare with what we sell all the time at $8 and $10. Those who indulge in such practices must be knaves or take the public for fools. But they can't fool the people all the time and the stores that are run on these lines are built on sand and sooner or later will be swept away by the tidal wave of common sense. Such inflated advertisements belittle all honest announcements in the press, for people are prone to visit the sins of such houses on all others and say: "You can't believe a word in these advertisements."

If you see it in our ad,
It's So.

Lehman's
34 & 36 CALHOUN ST.
The People's Clothiers.

Merchant Tailors Misfit —Clothing Parlors,

Near Calhoun St. NO. 3 ARCADE. Near Calhoun St.

Greatest Slaughter Sale On Record.

SALE LIMITED To 10 Days Only!

Owing to the backward season and the continuous warm weather and large amount of stock on hand, our Chicago manager has wired us to slaughter every garment in our parlors REGARDLESS of COST or proper value. So from now on for the next 10 DAYS you can come to our parlors and buy any Suit, Coat and Vest, Overcoat or single pair of Pants, and if deemed by you necessary have them refitted at our expense, at

"YOUR OWN PRICE."

For the Next 10 Days

Your Price Will be Our Price.

We have on hand hundreds and hundreds of Beautiful Garments consisting of every grade and design known to the Merchant Tailor, and you can come and buy any one at your OWN PRICE. For a starter we have marked every $20.00 and $25.00 Suit and Overcoat to $4.50 and $5.00.

This is a Bonafide Clearance Sale of Seasonable Merchandise, as price will cut no figure. Here is the one chance of a lifetime for bargain seekers. NOTHING RESERVED. Every garment in our parlors will and MUST be SOLD at any price it will bring.

Please Remember this Great Sale is

Limited to 10 Days Only!

N. B. Every Garment bought at our Parlors kept in repair for one year free of charge, and all alterations to improve a fit made Free of Charge.

Mail Orders Receive —Prompt Attention.

Merchant Tailors Misfit Clothing Parlors,

Near Calhoun St. No. 3 Arcade. Near Calhoun St.

1860. THE NEW YORK STORE! 1900.

Fort Wayne's Greatest and Most Popular Store.

READY For the Great Sale.

Bargains all over the store that will win "First Place" in the hearts of the women folks.

There's nothing to even approach them in any other store in the city.

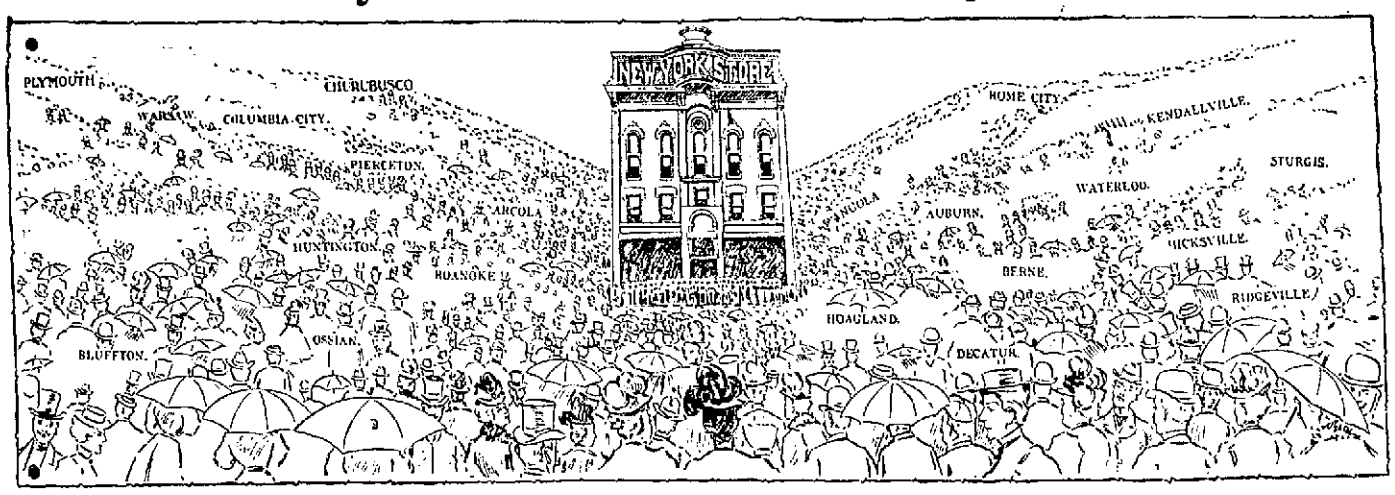

The Rurode Dry Goods Co.,

FORT WAYNE, INDIANA.

TERMS OF SALE.

On account of the very low prices goods are going to be offered in this sale, sales will be strictly for Cash. No goods charged to any one. None sent out on approval. No goods will be laid aside.

We Are Now Ready To Commence

THE GREAT JANUARY SALE!

The big merchandise event of the year for Fort Wayne citizens

WILL OPEN

Wednesday, January 10th at 8:30 a. m. Every day new and desirable goods will be added.

This sale will comprise New and Fresh Merchandise, most advantageously purchased. Many of the goods to be sold at less than cost of production today. A sale that will be a revelation to thousands of pleased patrons, demonstrating that the best values for the best goods at right prices are always to be found at RURODE'S.

Cloak, Suit and Fur Department.

This department will sell during this sale its entire magnificent new stock.

AT ACTUAL COST.

Women's Coats, Capes, Furs, Tailored Costumes, Skirts, Waists, Tea Gowns, Wrappers.

Children's Coats, Jackets, Dresses and Furs.

Every article new, this season's manufacture.

Domestics.

All our bleached and unbleached Muslins, Sheetings, Shirtings, Tickings, etc., were bought before the advance in prices and will be sold at less than mill value today.

Ready-made Sheets and Pillow Cases at less than the cost of the material, to say nothing of the making.

Bleached Sheets, full size, 45c, 50c, 55c 60c and 65c each.

Unbleached Sheets, full size, special value 45 and 50c.

Pillow Cases, 9c, 10c, 12½c, 14c, 16c each.

Hemstitched Pillow Cases, 12½c, 17c, 20c, 25c, 28c, 30c, 35c and 40c.

5,000 yards Outing Flannel, choice dark styles, in lengths from 10 to 20 yards, regular value 8c a yard, sale price 5c a yard.

5,000 yards light and dark Outing Flannels, beautiful styles, our regular 10c quality, for this sale 7½c a yard.

Thousands of yards of the well-known Bates' seersucker Ginghams, in lengths of from 10 to 20 yards, always sold at 10c a yard, sale price 7½c a yard.

Fine Percales, full 36 inches wide, beautiful new styles, regular value 12½c a yard, sale price 9c a yard.

Apron and Dress Ginghams, staple blue and white, brown, green, pink, checks, regular value 6c, sale price 5c.

3,000 yards 36-in. Percales, 1 to 6 yards, regular value 12½c, sale price 5c.

1,000 yards fine Cheviot Shirting, worth in full piece, 12½c a yard, sale price 6½c.

Blankets.

Extra large size, extra heavy white, tan and grey, 46c.

100 pairs extra heavy white Blankets, worth today $1.25, sale price 85c.

Special values in Blankets, $1.65, $2.50, $3.00, $3.50, $4.50.

At $5.00 we offer an extra fine all-wool, full size Blanket, worth today $6.50.

Carpet and Upholstery Department.

We have a lot of Lace Curtains of various makes, in one, two and ten pair lots, also in

TAPESTRY AND SILK CURTAINS.

We have taken these desirable goods out and

PUT THEM AT A PRICE

That will sell them at sight.

Tapestry and Printed Panels will be sold at less than cost.

100 Bamboo Curtains

In this sale at a lower price than has ever before been given.

Window Shades.

Odd lots of Fancy Shades to be sold in this sale regardless of cost.

Carpets.

All odd rolls and room lengths of Carpets, of all grades, to be included in this sale.

Bring your measure with you and secure a bargain, as very low prices will be given.

China Department--Special Value.

Imitation cut glass Sauce Dishes, 25c a dozen.

Imitation cut glass Sugars and Creamers, 5c each.

Imitation cut glass Berry and Salad Bowls, 10c each.

Imitation cut glass Berry Dishes, large size, 12c each.

Imitation cut glass Water Pitchers 12c each.

Johnson's English White China, a complete line, at special sale prices.

Hosiery.

Ladies' seamless fast black cotton Hose, high spliced heel and double sole, regular value 12½c, sale price 9c a pair.

Ladies' seamless fast black cotton Hose, high spliced heel and double sole, 15c quality, 11c a pair.

Ladies' real Maco yarn, full fashioned fast black Hose, 25c value, 18c a pair; 3 pair for 50c.

Men's seamless fast black Sox, 12½c value, 9c a pair.

Men's seamless tan colored Sox, 12½c value, 9c a pair.

Ladies' fancy stripe and plaid Hose, regular value 25 and 35c, sale price 19c a pair.

January Linens.

Our annual sale of Housekeeping Linens will by far be the largest in our history. Values equal to those offered during this sale are not offered elsewhere, and cannot be. We made heavy purchases before the great advances in manufacturers' cost. The tempting lines in this offering are the famous

GERMAN SILVER BLEACH AND IRISH LINENS.

CREAM TABLE DAMASKS.

28c Damasks, sale price 23c yd.
35c Damasks, our price 29c yd.
37½c Damasks, sale price 31c yd.
50c Damasks, our price 37½ yd.
58c 72-inch Damasks, sale price 44c yd.
65c 72-inch Damasks, in sale at 49c yd.

BLEACHED DAMASKS, BEAUTIFUL NEW PATTERNS.

45c quality, sale price 35c yd.
50c quality, sale price 38c yd.
58c quality, sale price 44c yd.
65c extra quality, in sale at 50c yd.
75c extra quality, 72-in., sale price 58c.
85c extra quality, 72-in., our price, 66c yd.
90c value, 72-in., sale price 74c.
$1.00 value, 72-in., sale price, 88c.

TURKEY RED DAMASKS—

Real value 15c yd, sale price 12c yd.
Real value 30c yd, sale price 22c yd.
Real value 35c yd, sale price 26c yd.
Real value 40c yd, sale price 30c yd.

Napkins.

Some great bargains in these—all full ¾ size and all pure linen.

Napkins, real value 80c, sale price 63c dozen.
Napkins, real worth $1.00, sale price 82c dozen.
Napkins, real value $1.15, sale price 88c dozen.
Napkins, real value $1.35, sale price $1.15 dozen.
Napkins, good value at $1 50, our price $1.23 dozen.
Napkins, good value at $1.75, sale price $1.47 dozen.
Napkins, real worth $2.00, sale price $1.73 dozen.
Napkins, real value $2.25, sale price $1.98 dozen.

And on up in same proportion to finer grades.

Pattern Table Cloths.

Full lines with Napkins to match in sets, 2½, 3 and 4 yard lengths.
AT VERY LOW SALE PRICES.

Towels.

The greatest showing in Towels the store has ever made.

At 10c each extra heavy and large cotton huck Towels, good drivers, worth fully 15c.

At 9c, all Linen Huck Towels, value 13c.
At 11c, all Linen Huck Towels, value 15c.
At 12c, all Linen Huck Towels, value 17c.
At 15c, all Linen Huck Towels, value 20c.
At 18c, a large, handsome Towel, real value 25c.
At 25c, an extra length and fine Towel, worth no less than 35c.
With thousands of finer Towels at special low prices for this sale.

Towelings.

Towelings have advanced in price. At these prices you get them at less than manufacturers' price.

All Linen Crash 5c, worth 6c yd.
All Linen Crash 6c, worth 8 1-3c yd.
All Linen Crash 8 1-3c, worth 10c yd.
All Linen Crash 10c, worth 13c yd.
Good strong Cotton Crashes 4c yd.

Dress Goods.

French Flannellettes, new and choice styles, regular price 10 and 12½c, sale price 8c a yard.

Odd lots Dress Goods, former price 50 to 75c, sale price 43c.

One lot novelty Suitings, former price 50c, 65c and 75c, sale price 39c.

One lot of brown and gray mixtures, cheap at 40c, sale price 25c.

One lot all-wool Flannel, former price, 35c, sale price 25c.

Odd lot of Jamestown Dress Goods, former price 40 and 45c, sale price 25 and 30c.

One lot English Cashmeres, former price 25c, sale price 18c.

2,500 yards Manhattan Crepe Plaids, in all the new plaids and color combinations, regular price 15c, sale price 10c.

Handkerchiefs.

Men's hemstitched all-linen Handkerchiefs, value 15c, sale price 10c.

Men's hemstitched all-linen Handkerchiefs, real worth 12½c, sale price 8 1-3c.

Men's corded border Handkerchiefs, all linen, value 12½c, sale price 8 1-3c.

Men's hemmed Handkerchiefs, splendid value, at 5c each.

Men's initial Handkerchiefs, unlaundried, excellent value, at 4c each.

Men's colored border Handkerchiefs, real value 13c, sale price 8 1-3c each.

Women's sheer all-linen Handkerchiefs, worth 22c, sale price, 6 for $1.00.

Women's all-linen hemstitched Handkerchiefs, worth 15c, sale price 6 for 75c.

Women's Swiss embroidered Handkerchiefs, splendid bargains, at 3 for 25c.

Women's plain all-linen hemstitched Handkerchiefs, sale price 5c each.

One lot Swiss embroidered and hemstitched, all-linen, slightly mussed, worth up to 25c, sale price 15c each.

Loom Ends.

Loom ends of fine Percales, 36 inches wide, all choice styles, regular value 10c a yard, sale price 6c a yard.

Loom ends of Cheviot Shirtings, regular value 10c a yard, sale price 5c a yard.

Loom ends of bleached Muslin, full yard wide 3c a yard.

Loom ends of bleached Muslin, full yard wide, 6 and 7c values, in this lot for 4½c a yard.

Quilts.

White Quilts, 50c, value 65c.

White Quilts, 72c, value $1.

Marseilles patterns, 87c, cheap at $1.00.

Marseilles patterns, $1.03, cheap, $1.25.

Marseilles patterns, $1.33, cheap, $1.65.

Satin finish, $1.69, cheap $2.00.

Satin finish, $1.93, cheap $2.25.

Satin finish, $2.68, cheap $3.00.

Satin finish, $2.98, cheap $3.25.

Fringed Quilts, 98c, cheap $1.20.

Mar. fringed, $1.18, cheap $1.35.

Mar. fringed, $1.35, cheap $1.65.

Colored fringed, $1.58, cheap $1.18.

Colored fringed, $2.08, cheap $1.85.

Colored fringed, $3.15, cheap $3.50.

Fancy Linens, Lunch, Tray, Bureau Scarfs, Doylies, Mats.

Corsets.

One lot of Corsets, worth 50 and 75c each, sale price 25c each.

One lot of Corsets, worth from $1.00 to $2.00 each, sale price 50c each.

Underwear.

Ladies' heavy fleeced Merino Pants, regular value 25c, 35c and 40c. All in one lot, your choice for 15c each.

Children's heavy Merino Pants, white and natural, worth today 35 to 50c, all in one lot 19c each.

Gloves.

Women's 2-clasp Kid Gloves, embroidered backs; all desirable shades and sizes, at 69c a pair.

Children's Lined Kid Mittens, fur tops, 25c a pair.

Men's Dog-Skin Gloves, regular price $1.00, sale price 79c.

Women's Kid Gloves, present value $1.25 and $1.50 a pair, fair assortment of sizes, to close at $1.00 a pair.

Men's Furnishings.

All Men's Furnishings, Shirts, Suspenders, Neckwear, Night Shirts and Underwear sold at sale prices.

Linings.

5,000 yards of fine black and colored Silicins, in lengths of from 1 to 6 yards, worth 12½c and 15c a yard, sale price 5c a yard.

Table Silverwear.

Roger Bros. 1847 Knives and Forks, $3.25 for set of 6 knives and 6 forks.

Roger Bros.' 1847 Tea Spoons, sale price $1.75 and $2.00 for set of 6.

All fancy bric-a-brac at a discount of 20 per cent. from our present low prices.

Real cut glass Tumblers, sale price, $2.00 a dozen.

The Rurode Dry Goods Co.

THE COUNCIL PROCEEDINGS

THE NAME OF NORTH SIDE PARK IS CHANGED.

Is Now Lawton Park—New Gas Ordinance Was Introduced—Other Business.

The Sentinel today prints a portion of the official council proceedings and the balance will appear tomorrow Much business of importance was transacted, principal of which was the introduction of a new gas ordinance which fixes rates at 50 per cent less than they have been for ten years. Councilman Hosey did not sign the ordinance. By a unanimous vote the council changed the name of North Side park to Lawton park. The O'Ryan speed ordinance regulating the speed of trucks and other heavy vehicles on Calhoun street was passed after Mr. Clark had made an amendment, making it apply to Calhoun, Superior, Wells and First streets, from the Nickel Plate depot to the Lake Shore depot. Several new ordinances were read and some passed and they will all appear in The Sentinel. The committee on health made a report on the board of health's report in the Axt case. Mr. Poirson submitted a minority report on the matter and on motion of Councilman Bauer the minority report was laid on the table without reading. Mr. Poirson was not allowed to discuss the action. After much discussion the gas ordinance was referred to the committee on rules, regulations and ordinances, which committee was empowered to call witnesses and receive their sworn statements. Mr. Bauer introduced a resolution providing for the appointment of a special committee to revise the rules of the council. The committee is composed of Councilmen Bauer, Hench, Scheid, Hagg and Lennart. Mr. Poirson attempted to secure a reconsideration of the action of the council in laying his minority report on the table, but was ruled out of order and the council adjourned.

FAREWELL CONCERT.

The second concert of the series at Westminster church on Thursday evening will be given in the nature of a farewell to Mrs. Leroy Plummer, who is leaving the city. The program is:

Organ ..... Selected
Miss Tillie Lindeman.
"Still wie die Nacht'.....Carl Bohm
Mrs. Leroy Plummer.
Torendor song ..... Bizet
H. F. Heuer.
a "Love Me If I Live"....A. Foote
b "Dreams" ..... A. Streletzki
Miss Carrie Hughes.
Night in Venice .....
Mrs. Leroy Plummer, H. F. Heuer.
Pianola ..... Selected
Ross McCulloch.
Praise the Lord.....J. H. Maudner
Westminster Quartet.
The Wanderer ..... Schubert
H. F. Heuer.
a "What the Robin Saw".....
b Garden Verse No. 2.....
c Almond Blossom.Guy D. Hardeler
Mrs. Leroy Plummer.
Pianola ..... Selected
Ross McCulloch.
"Heaven Hath Shed a Tear"....
..... Fr. Kucken
Mrs. Leroy Plummer.
"Asleep in the Deep" ..... Petre
W. E. Hunter.

LEASED A FACTORY.

W. B. Phillips has leased the Hoosier glove and mitten factory, on West Main street, to a gentleman named Loomis who has moved from Toledo and taken up his residence on West Washington street. Mr. Loomis is a traveling shoe salesman, and will operate the factory in connection with his other business. J. D. Warren, who has been foreman of the factory continues in that position and a small force is now at work getting out samples for the coming year. Mr. Loomis expects to soon have a large force at work. Mr. Levington, who has been in charge of the factory, will devote his time exclusively to the wholesale business.

A WOODBURN GENIUS.

David Scheidigger, of Woodburn, has made application for a patent upon a grain-loading device that promises to be a valuable adjunct to grain elevators. By it the grain is loaded into cars far more rapidly than has been possible under the old hand system. The device is adjustable, and the grain is moved by a series of fans. Chapin & Denny are attorneys for the inventor.

ELECTED OFFICERS.

The annual meeting of the Packard company was held Tuesday evening for a review of the business of the past year and the election of officers. The showing for 189 was most gratifying, and the works are now busy up to their fullest capacity. All the former officers of the company were re-elected as follows: S. B. Bond, president; A. S. Bond, secretary and treasurer; J. H. Bass, J. M. Barrett, J. D. Bond, C. E. Bond, Herbert W. Bond, S. B. Bond and A. S. Bond, directors.

HEAR MANY WITNESSES.

The suit of the Economist Furnace company, of Marion, against the Wrought Iron Range company, of St. Louis, for damage for unfair competition, has brought more than fifty witnesses to this city to give testimony, and their depositions are being taken at the New Aveline hotel today. Senator Newton W. Gilbert, of Angola, represents the Marion company, while John E. Williams, of Indianapolis, and Frank M. Powers, of Angola, appear for the St. Louis institution. The case has been pending for two years.

FELL THREE STORIES.

Mrs. W. W. Timmons, who lives on the third flat at No. 88 Barr street was severely cut in the side by a fall she sustained on Tuesday. The lady stepped out on a small porch in the rear of the flat, which gave way with her weight. She fell a distance of three stories to the first floor of Levy's clothing store, crashing through a skylight in her descent. Mrs. Timmons fell on some broken glass and crockery, inflicting a serious wound in her side. The injury was dressed by Dr. A. J. Boswell.

REFEREE IN POSSESSION.

Judge Baker, at Indianapolis, has made the order of adjudication in the bankruptcy cases of Jacob Bailer and Alfrew W. Steee, of this city. In his petition Mr. Bailer asks for an order to turn his stores in this city and Auburn over to the United States marshal, pending the election of a trustee in bankruptcy, but Judge Baker directed that the keys to the establishments be given over to Referee Chapin.

SHOT OFF HIS FINGERS.

Joseph Landstoffer, a farmer residing six miles south of the city, was the victim of a painful accident while out hunting on Tuesday. In handling his shotgun the piece was accidently discharged, while his right hand partially covered the muzzle of the gun. Landstoffer's index finger of the right hand was shot clearly away down to the knuckle. Dr. Swartz, of Poe, attended the injury.

HAS BEEN POSTPONED.

The entertainment which was to have been given by the Hibernian Rifles at Library hall this evening has been postponed on account of the illness of Bishop Rademacher. It will be given sometime in February, and tickets already purchased will be good for that date.

THE CRADLE.

A daughter has been born to Mr. and Mrs. Henry Guth.

A son has been born to Mr. and Mrs. Gottlieb Steup.

A son has been born to Mr. and Mrs. Louis J. Schkaritzkopf.

CASTORIA
For Infants and Children.
The Kind You Have Always Bought
Bears the Signature of Chas. H. Fletcher.

Kent Blair is visiting in Cleveland, Ohio, for a few days.

A Cure for Constipation.
I have been troubled with constipation for years. It was ruining my health, my comfort and my complexion, and I may say that Celery King has restored all three, and this after trying many other medicines that were supposed to be good, but which were of no value whatever. I would like to tell every suffering woman what Celery King has done for me.—Nellie Cobb, Medina, Ohio.
Celery King cures Constipation, Nervous Stomach, Liver and Kidney diseases.

TAPE WORMS
"A tape worm eighteen feet long at least came on the scene after my taking two CASCARETS. This I am sure has cured my bad health for the past three years. I am still taking Cascarets, the only cathartic worthy of notice by sensible people."
Geo. W. Bowers, Baird, Miss.
CANDY CATHARTIC
Cascarets
TRADE MARK REGISTERED
REGULATE THE LIVER
Pleasant, Palatable, Potent, Taste Good. Do Good. Never Sicken, Weaken, or Gripe. 10c. 25c. 50c
... CURE CONSTIPATION. ...
Sterling Remedy Company, Chicago, Montreal, New York. 318
NO-TO-BAC Sold and guaranteed by all druggists to CURE Tobacco Habit.

The People's Store!

OUR GREAT SEMI-ANNUAL.

CLEARANCE SALE

Is Now Going on, and Continues 'Till February 1st.

Don't worry about the advance in prices. We've been loading up with goods for the past six months at the OLD PRICES, and you can buy DRY GOODS at our GREAT SEMI-ANNUAL SALE as cheap as you ever did before. You all know what Our Semi-Annual Sales are. Everybody in Fort Wayne and Northern Indiana takes advantage of them to stock up with good, reliable merchandise at less than wholesale prices. Everything in our entire store will be sold at SALE PRICES, whether advertised or not, and we simply mention a few items from each department to give you a general idea how goods will be sold.

Read This List and Prices Carefully. Every Article Just as Advertised.

Muslins.

5 bales Unbleached Muslin extraordinary fine, at 5c yard.

10 bales Unbleached Muslin, very good quality, at 5½c yard.

10 bales Unbleached Muslin, unheard of values, at 6c yard.

7 bales Unbleached Muslin, a stunner for value and one to talk about, at 6½c yard.

5 bales very fine and heavy Unbleached Muslin, at 7c yard.

2 cases good Bleached Muslin at 5c yard.

3 cases good Bleached Muslin at 6c yard.

4 cases good Bleached Muslin at 7c yard.

3 cases good Bleached Muslin at 8c yard.

All widths of Sheetings, both Bleached and Unbleached, will be sold at SALE PRICES.

Sheets and Pillow Cases.

Ready-made Bleached Sheets, full size, were 65c, at 50c each.

Ready-made Pillow Cases, full size and good quality muslin, were 15c, at 10c each.

Outing Flannels.

Fine, choice Outing Flannels, light and dark styles, good quality, 5c yard.

Very choice Outing Flannels, light, medium and dark effects, at 7½c yard.

The very best Outing Flannels, an endless assortment of colors and styles, at 6 1-3c yard.

Cotton and Shaker Flannels.

All our 6c Cotton and Shaker Flannels at 5c yard.

All 7½c Shaker and Cotton Flannels at 6c yard.

All 8 1-3c Shaker and Cotton Flannels at 7½c yard.

Shirtings, Tickings and Denims.

The entire stock of our 7c Shirtings at 5c yard.

All our 10c Shirting and Denim at 8c yard.

All Shirtings, Denims and Tickings that sold at 12½c yard, at 10c yard.

Flannels.

The entire stock of our White, Red, Grey, Blue Mixed, Grey Mixed, Checked and Striped Factory Flannels will be sold at SALE PRICES.

Ribbons.

50 pieces Fancy Persian Ribbons, worth 25c, SALE PRICE 15c yard.

80 pieces extra wide Fancy Taffeta Ribbons, worth 35c, at 25c yard.

All Plain and Fancy Taffeta Ribbons, Moiree Ribbons, Satin Ribbons (single or double faced), Velvet Ribbons, black or colors, at SALE PRICES.

Fancy Goods.

All Laces, Insertions, Rushings, Veilings, Fancy Neckwear, Corded Silks, Fancy Fronts, Doylies, Shams, Pillows and Pillow Tops, Mantels and Piano Drapes at SALE PRICES.

Underskirts.

All our $6.50 and $7.50 Silk Underskirts reduced to $4.90.

All our $8.90 and $10.00 Silk Underskirts reduced to $6.90.

The entire stock of Italian Cloth Underskirts, Mercerized and Moreen Underskirts at SALE PRICES.

Table Linens.

All Turkey Red and Unbleached Table Linens that sold at 30c, at 25c.

All Bleached and Unbleached and Best Turkey Red Table Linens that sold for 45c and 50c at 39c yd.

All Table Linens, Bleached and Unbleached, that sold for 60c and 62½c at 48c yd.

All Table Linens, either Bleached or Unbleached, that sold for 75c to 85c, at 69c yd.

Napkins.

All our Bleached and Half-Bleached Napkins that sold for 75c, at 69c doz.

All $1.00 Napkins reduced to 89c doz.

All $1.50 Napkins reduced to $1.10 doz.

All $1.75 Napkins reduced to $1.25 doz.

All $2.00 Napkins reduced to $1.50 doz.

All $2.25 Napkins reduced to $1.69 doz.

Towels.

50 dozen Cotton Huck Towels, worth 10c, at 8 1-3c each.

100 doz. large size Linen Huck Towels, worth 18½c, at 9c each.

75 dozen extra large size Linen Huck Towels, worth 15c at 12½c each.

150 dozen Hemstitched Linen Huck Towels, worth 20c, at 15c each.

100 dozen extra fine, large Damask Towels, fringed, worth 29c, at 23c each.

Crashes.

100 pieces Twill Cotton Crash, worth 4c at 3c yard.

130 pieces extra good Twill Cotton Crash, worth 6c, at 4c yard.

200 pieces all Linen Crash, good clean goods, worth 7c, at 5c yard.

125 pieces all Linen Brown Crash, worth 7½c, at 6¼c yard.

175 pieces all Linen Crash, worth 9c, at 7c yard.

135 pieces Brown Crash, 18 in. and 20 in. wide, dirt cheap at 10c, for 8 1-3c yard.

All 12½c Bleached and Unbleached Crashes, fine clean goods, at 10c yd.

Silks and Velvets.

70 pieces Brocaded, Striped, Checked and Dark Ground Foulard Silks, worth $1.00 yard. SALE PRICE 50c yard.

White Brocaded Silks, suitable for Confirmation purposes, were 62½c, SALE PRICE 50c yard.

White Brocaded Silks, very fine quality, worth 75c, at 62½c yard.

SALE PRICES will prevail on all our Velvets, Velveteens, Taffeta Silks, China Silks, etc.

Linings.

Best Lining Cambrics 4c yard.

Best Silesia Linings, worth 15c, at 10c yard.

Fancy Striped Taffeta Linings, worth 15c. SALE PRICE 10c.

Extra heavy Linen Canvas, worth 17c, at 12½c yard.

All Wool Moreen Skirtings, every shade, formerly sold at 50c yard. SALE PRICE 39c yard.

Books.

Another fresh arrival of 1,000 copies of David Harum, Richard Carvel, Janice Meredith, Choir Invisible, When Knighthood Was in Flower, and Lion and Unicorn, at 89c vol.

Handy Volume Classics, 200 different titles, a good 12 mo., cloth bound book; also a 12 mo., cloth bound, suitable for Boys and Girls; your choice during the sale at 23c vol.

All our regular 75c books at 50c vol.

Cloaks.

THIS IS THE DEPARTMENT IN WHICH WE HAVE MADE SWEEPING REDUCTIONS. THE OPPORTUNITY FOR BUYING A COAT OR CAPE AT ABOUT HALF THEIR ORIGINAL COST, RIGHT IN THE MIDST OF COLD WEATHER IS NOW PRESENTED TO YOU. TAKE ADVANTAGE OF THIS AT ONCE, AS THE EARLY BUYERS GET THE BEST PICK.

ONE LOT OF GOLF CAPES WERE $7.90, WILL GO DURING THE SALE AT $4.98.

ONE LOT OF GOLF CAPES THAT FORMERLY SOLD FOR $10.00 AND $12.50, WILL BE SOLD DURING THIS SALE AT $8.90.

ONE LOT OF PLUSH CAPES, 30 INCHES LONG, SATIN LINED, FUR TRIMMED, WERE $10.00; SALE PRICE $7.90.

50 LADIES' JACKETS, ROUGH EFFECTS, HALF SATIN LINED, WERE $4.50, AT $2.98.

LADIES' AND MISSES' JACKETS THAT WERE $6.50, SALE PRICE $3.75.

ALL LADIES' AND MISSES' JACKETS THAT SOLD FOR $7.50 AND $8.50, DURING THIS SALE FOR $5.00.

ALL $10.00 LADIES' AND MISSES' JACKETS GO ON SALE AT $6.90.

ALL LADIES' AND MISSES' JACKETS THAT SOLD FOR $12.50, AT $8.90.

ALL $15 AND $17.50 LADIES' AND MISSES' JACKETS, SALE PRICE $10.00.

CHILDREN'S JACKETS THAT WERE SOLD AT $3, GO AT $2.38.

CHILDREN'S JACKETS THAT SOLD FOR $4.00, GO ON SALE AT $2.90.

Our entire stock of Storm Skirts, Dress Skirts, Suits, Silk Waists, Mackintoshes, etc., at SALE PRICES.

Furs.

The balance of our Fur Collarettes, Boas, Neck Scarfs, Muffs, etc., will be closed out at SALE PRICES.

Wrappers.

25 dozen heavy Fleece Lined and Calico Wrappers, were $1.25, at 89c each.

20 dozen very fine quality Fleece lined Wrappers that were $1.50, go on sale at $1.10 each.

Underwear.

3 cases Boys' Ribbed Fleece Underwear, SALE PRICE 21c each.

Men's Ribbed Fleeced Underwear, regular 50c quality, at 39c each.

2 cases Ladies' and Men's Underwear, extra good quality, at 45c each.

All Ladies', Men's and Children's Combination Suits at SALE PRICES.

All Children's Underwear at SALE PRICES.

Gents' Furnishings.

Men's Jersey Overshirts and Cheviot Working Shirts, that were 75c, SALE PRICE 39c each.

All our Men's 10c half hose at 8 1-3c pair.

50 dozen Men's Wool Half hose, worth 20c, at 12½c pair.

Men's Gloves, Suspenders, Collars, Cuffs, Ties, Hose Supporters and Cardigan Jackets, at SALE PRICES.

Corset Department.

All Corsets, Waists, Outing Gowns, Children's Hoods and Bonnets, Aprons, Fascinators, and Ice Wool Shawls at SALE PRICES.

Dress Goods.

25 pieces Inck Brocaded Dress Goods, were fine value at 35c, SALE PRICE 25c yard.

Very Fine Black Brocaded Dress Goods, worth 62½c, SALE PRICE, 45c yard.

All $1.00 Black Crepons at 75c

All $1.50 Black Crepons at $1.10 yard.

50 pieces Novelty Check Dress Goods, worth 15c, at 10c yard.

35 pieces All-Wool Novelty Dress Goods, neat style checks, etc., worth 30c, at 19c yard.

50 pieces Dark Wool Novelty Dress Goods, worth 39c, at 25c yard.

40 pieces All-Wool Plaid Flannel Dress Goods, worth 50c, at 39c yard.

All-Wool Cheviots, Serges and Zibeline Cloths, worth 62½c, at 45c yard.

Golf Skirting Plaids, very heavy, 58 in. wide, were $1.25, at 98c yard.

Extra Fine Quality Golf Skirting Plaids, good styles, were $1.50, at $1.25 yard.

SALE PRICES on all Cloakings, Suitings, Eiderdowns, etc.

Bed Spreads.

1 case good sized Honeycomb Bed Spreads, worth 62½c, at 50c each.

Crochet Bed Spreads, Marseilles patterns, worth 75c, at 65c each.

Crochet Bed Spreads, large size, and Marseilles patterns, worth 88c, at 79c each.

Fine Marseilles Bed Spreads, full size, worth $1.25, at 89c each.

All better Marseilles and Satin Bed Spreads at SALE PRICES.

All India Linens, Victoria Lawns, Dimities, etc., at SALE PRICES.

Curtain Department.

100 Pairs Lace Curtains, worth 89c, at 69c pair.

90 Pairs Lace Curtains, worth $1.25, at 89c pair.

All $1.50 Lace Curtains reduced to $1.25 pair.

All $2.25 Lace Curtains reduced to $1.69 pair.

All $3.00 Lace Curtains reduced to $2.50 pair.

All better grades of Lace Curtains reduced to SALE PRICES.

Fine Swiss Tambour Curtains, worth $4.00, at $3.50 pair.

Swiss Tambour and Brussels Net Curtains, worth $5.00, at $3.90 pair.

All $2.00 Swiss Ruffle Curtains, at $1.50 pair.

All $2.50 Ruffle Net Curtains at $1.90 pair.

All $3.50 Ruffle Net Curtains reduced to $2.90 pair.

All $4.00 Ruffle Net Curtains reduced to $3.25 pair.

Chenille and Tapestry Curtains, worth $2.50, reduced to $1.90 pair.

Chenille and Tapestry Curtains, worth $3.00, reduced to $2.38 pair.

Chenille and Tapestry Curtains that sold for $4.00, reduced to $3.90 pair.

Chenille and Tapestry Curtains worth $4.50, SALE PRICE, $3.90 pair.

Extra Fine, heavy fringed Tapestry and Chenille Curtains that sold for $5.00, reduced to $4.50 pair.

All 50c Furniture Covering at 39c yard.

All 75c Furniture Covering at 62½c yard.

All $1.00 Furniture Covering at 79c yard.

All better grades of Tapestry and Brocatelle Draperies at SALE PRICES.

Figured and Plain Silkolines that were 12½c yard, at 10c yard.

All 17c Figured Denims at 12½c yard.

All Dotted and Figured Swisses and Fish Net Curtain Goods at SALE PRICES.

Calicoes.

10 cases Best Fancy Prints, Indigo Blue Prints, Light Shirting Prints and Turkey Red Prints, at 4c yard.

15 cases Silver Grey, Black and White Best Indigo and Best Fancy Prints, at 5c yard.

Full case yard wide 10c Percale, SALE PRICE, 7c yard.

50 pieces regular 12½c Percales, yard wide, at 10c yard.

25 pieces Fleece Back Princess Cashmere, worth 10c, SALE PRICE, 7c yard.

40 pieces Princess Cashmere, heavy fleece back, worth 12½c, at 8 1-3c yard.

Ginghams.

200 pieces choice Ginghams, fast colors, worth 8c yard, at 5c yard.

All Fancy Dress Ginghams, French Ginghams, Zephyr Ginghams, Seersucker Ginghams, Sateens, etc., at SALE PRICES.

Wool Skirt Patterns.

50 dozen all-wool Skirt Patterns, worth 75c, at 59c each.

50 dozen extra fine all-wool Skirt Patterns, worth $1.25, at 89c each.

Blankets

200 pair heavy fleece Cotton Blankets, Grey or White, at 45c pair.

150 pair large size, heavy fleece Cotton Blankets at 50c pair.

100 pair very heavy fleece Cotton Blankets, worth $1.00, at 75c pair.

All $1.25 Cotton Fleece Blankets at $1.00 pair.

All $1.75 Fleece Cotton Blankets, White or Grey or Tan, at $1.25 pair.

All $2.00 extra heavy fleece Blankets at $1.75 pair.

All $2.50 heavy fleece Cotton Blankets at $1.98 pair.

All wool Factory Blankets, Grey or Blue Grey, were $3.50, at $2.75 pair.

All Red, White and Grey all-wool Blankets, worth $4.50, at $3.50 pair.

All $6.50 Wool Blankets at $4.50 pair.

Comforts

5 bales of Comforts, extra good covers, good quality cotton filling and quilted, SPECIAL SALE PRICE, 89c each.

All $1.25 Comforts at $1.00 each.

All $1.75 Comforts at $1.25 each.

All $2.25 Comforts at $1.75 each.

All $2.75 and $3.00 Comforts at $2.00 each.

Merritt's famous Comforts, fine Silkoline Covers, knotted sheet-wool filling, worth $4.50, at $2.90 each.

Hosiery.

All Ladies' and Children's 10c Hosiery at 8 1-3c pair.

All Ladies' and Children's 15c Hosiery at 12½c pair.

All Ladies' and Children's Wool and Jersey Leggings, Leather and Moca Leggings, Children's Bootees, Ladies' Fancy Silk and Lisle Hosiery at SALE PRICES.

Gloves and Handkerchiefs.

The entire stock of Ladies' and Children's Kid Gloves, Wool Gloves, Kid Mitts and Wristlets at SALE PRICES.

Ladies' Embroidered and Hemstitched Handkerchiefs and Gents' Handkerchiefs at SALE PRICES.

NOTE—Sale Is Now Going On, and Continues Until February 1st.

THE PEOPLE'S STORE,

BEADELL & COMPANY.

NEWS OF THE RAIL

WABASH ROAD DID BIG LOCAL BUSINESS.

INCREASE OF 15 PER CENT.

NEW YEAR STARTS WELL AND MAY EQUAL OLD.

NEW VENTILATING METHOD

FANS DRIVEN BY WIND MOTORS ON TOP OF CARS.

Agent C. H. Newton has sent in his report of the business of the Wabash at this point for the year 1899, which shows an increase of 15 per cent. over the business of 1898. The latter year was also a good one and its business was better than any of the previous years of the past decade. The company hardly expected 1899 to improve upon 1898, but it did and this fact is a matter of considerable gratification to Mr. Newton, as well as to the higher officials and the stockholders of the company. The new year starts well, but an increase over the year just closed is not expected. If it equals in a business way the year 1899, the railway company will be satisfied. The first week nearly equaled the corresponding period of a year ago and the conditions at the shops and other establishments indicate that they will do a big business in the way of furnishing freight for the road during the early months of the year. How long this state of affairs will continue cannot be foretold at present, but it is fair to presume that it will continue nearly up to the standard of last year, if it fails to equal or surpass it.

A HANDSOME TIME CARD.

The local Pennsylvania ticket agent this morning received the January allotment of time cards, which were printed in Chicago. In form the book is of the usual kind issued by that company, having forty pages and containing the time cards of all the branches of the system west of Pittsburg. Typographically, however, there is a vast improvement over former publications. The title page represents an arch, the centerpiece of which is a red keystone, and the whole supported by two columns. On the center of the page, and surrounded by the arch and columns, is a pretty picture of a pasenger train, No. 8, which was copied from an instantaneous photograph taken when the train was running at the rate of sixty miles an hour. A two-page map, covering the teritory reached by the Pennsylvania lines west of Pittsburg and all important connecting roads, continues a distinctive feature of the time card. The book also contains the names of all the transportation officials and a vast amount of other information concerning matters that the public should know.

GRAND TRUNK CHANGES.

The Chicago and Grand Trunk road, which General Manager C. M. Hays permitted to pass into the hands of a receiver, announces a few changes in the official roster, chiefly in the passenger department. George T. Bell, who was the assistant general passenger agent, and David Brown, formerly assistant general freight agent, have advanced to the heads of their respective departments and will have their headquarters in Chicago. J. E. Muhlfield, formerly of the Wabash and this city, will continue as master mechanic, though his jurisdiction has been extended to include the Detroit end of the line. John Hodgson is the master car builder.

TO VENTILATE SMOKING CARS.

A novel method of ventilating passenger cars and clearing them of smoke has been introduced on several of the smoking cars on the Reading railway, and the result has so far been satisfactory. The device consists of three two-bladed fans suspended from the top of the ventilators and operated by a small air motor located upon the roof of the car. The motion of the car operates the air motor, its speed being regulated entirely by the speed of the train, and that in turn operates the fans upon the inside of the car, keeping up a continuous air circulation and forcing the smoke and foul air through the ventilators. The fans are so arranged that they can be disconnected from the motor by a very simple process. Besides clearing the cars of smoke and foul air, the fans keep the cars cool, and a Reading official said that for that purpose they would be an admirable thing in summer, when passengers could keep their windows down and escape the dust and be perfectly comfortable beside. The idea originated with a high official of the company, who has risen from the ranks. He is a great smoker, and in traveling over the road generally rides in the smoking car. The smoke and fumes from rank pipes set him to thinking how best to relieve the smoking cars of the vitiated atmosphere, and the fan idea was the result.

A NEW APPOINTMENT.

E. M. Rumph has been appointed horticultural agent of the Louisville and Nashville road. He will be stationed at Evergreen, Ala., and his duties will be to encourage horticulture and gardening along that line of railway. He will study horticulture and prepare himself to enlighten men engaged in raising fruits and vegetables upon all matters connected with that calling.

THE ENGINE BROKE.

Engine 154, which was hauling Nickel Plate passenger train No. 1, broke a spring near Dunfee at noon yesterday and the train was delayed until another engine could be sent to relieve the cripple. Engineer James Hardigan was at the throttle of the 154 at the time of the accident. General Superintendent A. W. Johnston and Division Superintendent C. D. Gorham were on the train, en route to Chicago. Mr. Johnston came down from Cleveland on the early morning train and remained here until No. 1 left.

OF INTEREST IN FORT WAYNE.

An item in an Indianapolis paper several days ago has placed a number of Fort Wayne people, including several Pittsburg shopmen, on the anxious seat. It appears that a number of the fraternal associations which have insurance departments have not complied with the Indiana law governing that matter and they have failed to obtain from the state auditor the papers which permit them to transact business in the state. The auditor has served notice on all such associations that they must come up to the requirements by the first of March or cease business in Indiana. Concerning the list of those recently refused a license, the auditor in his reply to a letter of inquiry from one of the shopmen, says that, while some of them are strong and will no doubt pay all death claims, they have no legal status and cannot be compelled to settle through process of law. The published list referred to contains two or three of the prominent fraternal and insurance orders which have large memberships in this city. Following is the list: The American Benevolent association of St. Louis; Supreme Council Knights of Equity, of St. Louis; Supreme Court of Honor, of Springfield; Royal Fraternal Union, of St. Louis; Brotherhood of American Yeomen, of Des Moines; Pathfinder, of Akron; Ancient Order of Gleaners, of Caro, Mich.; Ancient Order of Egyptians, of Chicago; American Mutual Aid society, of St. Louis; Supreme Council Catholic Benevolent Legion, of Brooklyn; Ridgely Protective association, of Worcester, Mass.; Modern American Fraternal Order, of Effingham, and the Commonwealth Provident association, of Philadelphia.

THE SICK LIST.

The bad weather of the past two or three days has been conducive to grip and bad colds and as a result the sick lists of the shop departments are beginning to increase in length. New names thereon this morning were C. H. Smith, Henry Beck, J. Euch, C. Lucas, H. C. Strangman, Charles Trabaugh, S. E. Grimm, Ed Bates, J. Kaiser, F. E. Morris and C. L. Jocquel. Among the enginemen there is an improvement over the conditions which prevailed yesterday and the preceding day, only two new names being on the absentee list, viz: Engineer B. F. Campbell, sick, and Fireman W. Koch, arm injured while shaking the grate in the firebox. Engineers F. Wingert, C. W. Larimore, P. E. Malone and J. O'Ryan and Firemen B. Lower, H. F. Harper and P. Block, who were on the off-duty list, reported for work last night or this morning.

INDUSTRIAL NOTES.

Superintendent E. A. Gould, of the Wabash, was in the city yesterday, looking after railway affairs.

Miss E. D. Gillette has been appointed ticket agent of the Peoria and Eastern at Bloomington, Ill.

The foreclosure sale of the Clover Leaf is advertised for February 14, in Toledo. The upset price is $7,500,000.

Foreman Frank Benow, of the Bass boiler shop, was at Auburn yesterday attending to some business for the company.

The Baltimore and Ohio Southwestern earned in December $468,047, an increase over December, 1898, of $11,378.

T. W. Bauer, of the electric works, who has been sick for two or three weeks, is improving and will soon be able to resume his duties.

Samuel Rothrock left this morning for Vincennes, Ind., where he will install a large electric plant for the Fort Wayne Electric company.

William Westrobe, a Pennsylvania switchman, has been transferred from the east yards to the down town yards and is working at day time.

Alexander Loney, of the Pittsburg, this morning purchased the property at 18 McClellan street of Mrs. Margaret Smith and will make it his home in the future.

John Benward is sick and off duty, and William Bohde, who had been sick, reported for work this morning. Both are employed in the boiler department of the Bass works.

Harry Crowe, a machinist, has gone to Ashley to work in the Wabash shops, and if he finds things to his liking up there he will remain. Otherwise he will return here and work in the shops.

A representative of the committee of preferred stockholders of the Toledo, St. Louis and Kansas City road states emphatically if the sale of the road is made February 14 there will be other bidders than the bondholders' committee.

The Great Northern has abolished the office of superintendent of motive power and has created the office of general master mechanic. George A. Emerson has been appointed to that office. He was formerly master mechanic of the Detroit division.

N. J. Eichhorn, chief clerk in Master Mechanic McKee's office, has returned from Cleveland, where he went several days ago to attend the funeral of his brother, who died rather suddenly of enlargement of the heart.

The Chicago, Milwaukee and St. Paul Railway company will replace the old shops recently destroyed by fire at Dubuque, with more extensive structures, employing a larger number of men. The new shops will cost $100,000.

L. J. Miller, a sheet iron worker, who has been employed at the Wabash shops in the capacity of machinist's helper pending a dull season in his trade, resigned last night and will go to the factory of the Western Gas Construction company to work at his trade.

Pittsburg and Wabash trains are now running at the usual speed across Hanna street. For several days they were not allowed to go fast there on account of endangering the lives of men engaged in putting in the sewer, which has been completed at that point.

N. J. Kucher, stenographer and clerk in the real estate department of the Pennsylvania company, under C. D. Law, is still quite sick at the home of his mother on Savilla avenue. He suffers from acute tonsilitis, a malady with which he has been afflicted frequently during the past two or three years.

George Schocher, for some time in poor health, resigned his position in the lamp department of the electric works and next Friday will seek a more congenial climate in the west. He will first go to Nebraska. John Franke, a machinist in Knothe's department of the works, also resigned this morning. It is understood he has a better position in view.

A. P. Tanner, for several years general freight agent of the Colorado Midland, has been appointed superintendent of transportation of the St. Louis and Minneapolis road.

J. C. Burch, recently appointed traveling passenger agent of the Baltimore and Ohio lines, will make his headquarters at Omaha, succeeding Charles Dubury, deceased.

H. J. Dobberteen and his bride have returned from their wedding trip and Mr. Dobberteen resumed his place, that of chief clerk to Trainmaster Casey, of the Grand Rapids and Indiana, this morning. Mr. Cartwright, one of the dispatchers who filled that place during Mr. Dobberteen's absence, has returned to his regular duties, relieving Operator Robinson, who will return to Huntertown.

The $8,000,000 suit of the Central Union Trust company vs. Judge Stevenson Burke has been settled out of court. The Trust company claimed that Judge Burke perverted funds intended for the Hocking Valley railroad into other channels. Some of the best legal talent of Ohio, including Senator Foraker, Judge Burke, N. J. Booth and T. J. Keating, was employed in the case.

The pianola from the Packard Piano company will be used at the supper at the Parish House tomorrow evening.

Try The Sentinel Want Columns.

DR. C. W. BENEDICT'S BRISTOL'S SARSAPARILLA
70 YEARS' SUCCESS
in every quarter of the Globe
PROMPT POWERFUL PURIFIERS
THE VERY BEST OF ALL BLOOD AND LIVER CLEANSERS.
ALL THE LEADING DRUGGISTS

GRAIN-O! GRAIN-O!

Remember that name when you want a delicious, appetizing, nourishing food drink to take the place of coffee. Sold by all grocers and liked by all who have used it. Grain-O is made of pure grain; it aids digestion and strengthens the nerves. It is not a stimulant but a health builder and the children as well as the adults can drink it with great benefit. Costs about ¼ as much as coffee. 15c and 25c per package. Ask your grocer for Grain-O.

Dr. BULL'S COUGH SYRUP
SAFE SURE
Cures a Cough or Cold at once. Conquers Croup without fail. Is the best for Bronchitis, Grippe, Hoarseness, Whooping-Cough, and for the cure of Consumption. Mothers praise it. Doctors prescribe it. Small doses; quick, sure results.
FOR ALL LUNG TROUBLE.

W. W. Mungen,
DENTIST.
Announces the removal of his dentist parlors from No. 2 East Columbia street to his residence,
57 WEST WAYNE ST.
80-d&w-tf

DR. BULSON,
55 West Wayne St.
Practice Limited to Diseases of
Eye, Ear, Nose and Throat.
Hours, 10 to 4. Telephone: Main, 413

MONARCH Sewing Machine Oil.
For Sewing Machines, Typewriters, Fire Arms, etc. The Highest Grade. Get it from your dealer.
Dabell Bros. & Co., Cleveland, O.

"Housework is hard work without Gold Dust"

Washing Willow Furniture and Wicker Chairs
Wicker chairs soon become soiled, but they can be cleaned to look like new with
Gold Dust Washing Powder
and warm water. Use a scrubbing brush; when water becomes the least soiled, get fresh; follow with a soft, dry cheese cloth, and wipe dry. White iron beds can also be washed by this method, but must be wiped dry quickly.
The above is taken from our free booklet "GOOD RULES FOR HOUSEWORK" Sent free on request to
THE N. K. FAIRBANK COMPANY,
Chicago, St. Louis, New York, Boston.

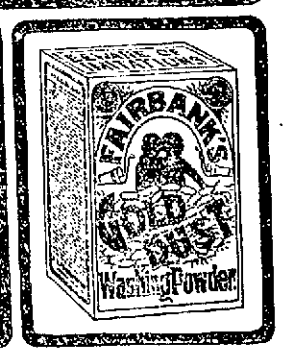

For a Dinner!
And Where to get the Best Assortment at Reasonable Prices.
Look us over carefully. Quality fresh—prices guaranteed.
We have a large line of Canned Fruits and Vegetables. These prices for this week only:

New Jarugona Almonds, 18c lb.
New Soft Shell English Walnuts, 17c lb.
Florida and Jamaica Oranges.
Almeria Grapes.
Extra Fine Cluster Table Raisins.
New Figs.
New Dates.
FINEST ASSORTMENT OLIVES IN THE CITY.
PLUM PUDDING. SHRIMP.
New Large Polished Pecans, 13c lb.
New Sicily Filberts, 10c lb.
New Brazies Nuts, 10c lb.
New Pecan Meats, ½ lb, 25c.
LOBSTER. OLIVE OIL.
HOT HOUSES LETTUCE.
FLORIDA TOMATOES.
HOT HOUSE CUCUMBERS.
SNOWBALL CAULIFLOWER.
CELERY, RADDISHES, HEAD LETTUCE CREAM, IMP. SWISS, EDAM, PINEAPPLE CHEESE.

OUR FINE FLAVORED JAVA AND MOCHA COFFEE AT 29c. CEYLON, RUSSIAN, CARAVAN, OOLONG, JAPAN AND YOUNG HYSON TEAS. THERE ARE NONE BETTER.
POULTRY AND MEATS OF ALL KINDS. ORDER EARLY.

Pfeiffer & Moses,
'PHONE 378. 40-44 WEST BERRY ST.

A Hattersly & Son.
PLUMBERS,
STEAM AND GAS FITTERS.
48 E. MAIN STREET,
Fort Wayne, Ind.

CASH for acceptable ideas. State if patented. THE PATENT RECORD, Baltimore, Md.
Subscription price of the Patent Record $1.00 per annum. Samples free.

OSTEOPATHY: A NEW AND SCIENTIFIC METHOD OF CURING DISEASES WITHOUT MEDICINES. The proper adjustment of the Bones, Ligaments, Tendons, Arteries, Veins, and the Freeing of the Nerves, The Scientific Method of Curing Diseases and Deformities, and proven to be CORRECT by the thousands of people who have tried it. Suite 6 and 30, Pixley & Long Building 28 1 m

Grip's Fires
burn with consuming flame and human nerves for fuel. They make you wretched, weak and lame with tortures hard and cruel. There is one way to quench grip's raging fires, and restore the lacerated nerves to healthful vitality. Take Dr. Miles' Nervine. It's a nerve strengthener and body builder of marvelous healing power.
"Grip terminated in rheumatism and palpitation of the heart, and I suffered untold agonies. Was so nervous I could not rest or sleep. I tried a bottle of Dr. Miles' Nervine and relief came the first night. After taking it a few weeks I was completely restored."
MRS. L. M. WHIPPLE, Columbia City, Ind
Dr. Miles' Nervine
Sold at all druggists on positive guarantee. Write for free advice and booklet to
Dr. Miles Medical Co., Elkhart, Ind.

The - Boston - Store.

ANNUAL CLEARANCE SALE

COMMENCED SATURDAY, JAN. 6 AND CONTINUES TILL FEB. 1st.

Dry Goods of every kind have advanced in prices, but we were fortunate enough in getting our orders filled at old prices. During this Sale we sell goods as cheap as we ever did before, and the chance may never occur again to buy Dry Goods as cheap as you can now.

Muslins and Sheetings.
4c Unbleached Muslin; worth 5c.
4½c Unbleached Muslin; worth 5½c.
5c Unbleached Muslin; worth 6c.
6c Unbleached Muslin; worth 7c.
9-4 Unbleached Sheeting at 10c; worth 12½c.
9-4 Unbleached Sheeting at 12½c; worth 17c.
9-4 Unbleached Sheeting at 15c; worth 20c.
9-4 Unbleached Sheeting at 18c; worth 22c.
9-4 Bleached Sheeting at 15c; worth 20c.
9-4 Bleached Sheeting at 18c; worth 22c.
9-4 Bleached Sheeting at 20c; worth 25c.
ALL PILLOW CASE MUSLIN AT COST.

Housekeeping Goods.
6½c Ticking; worth 8c.
8c Ticking; worth 10c.
10c Ticking; worth 12½c.
12½c Feather Ticking; worth 17c.
60-inch Red Damask at 20c; worth 25c.
60-inch Colored Damask at 23c; worth 30c.
22c Unbleached Table Linen; worth 28c.
25c Unbleached Table Linen; worth 30c.
33c Unbleached Table Linen; worth 40c.
39c Unbleached Table Linen; worth 50c.
50c Unbleached Table Linen; worth 65c.
23c Bleached Table Linen; worth 30c.
37½c Bleached Table Linen; worth 50c.
45c Bleached Table Linen; worth 55c.
50c Bleached Table Linen; worth 60c.
59c Bleached Table Linen; worth 75c.
ALL NAPKINS SOLD AT COST.

Underwear.
12½c Ladies' Fleeced Underwear; worth 15c.
19c Ladies' Grey Fleeced Underwear; worth 25c.
39c Ladies' Fleeced Underwear; worth 50c.
69c Ladies' All-Wool Underwear; worth 85c.
89c Ladies' All-Wool Underwear; worth $1.00.
25c Gents' Camel Hair Underwear; worth 35c.
35c Gents' Fleeced Underwear; worth 50c.
69c Gents' All-Wool Underwear; worth 85c.
85c Gents' All-Wool Underwear; worth $1.00.
$1.00 Gents' All-Wool Underwear; worth $1.35.
10c Gents' Socks; worth 15c.
15c Gents' Socks; worth 20c
ALL CHILDREN'S UNDERWEAR SOLD AT COST.

Dress Goods Department.
8 1-3c Double Width Suiting; worth 12½c.
11c Double Width Plaids; worth 15c.
15c Wool Suiting; worth 20c.
21c Cashmere; worth 25c.
All 50c Suiting reduced to 39c.
50c All-Wool Henrietta reduced to 39c.
ALL BLACK DRESS GOODS SOLD AT COST.
A LOT OF WOOL PLAIDS AT COST TO CLOSE OUT.

Cotton and Wool Blankets.
45c Cotton Blankets, large size; worth 60c.
72c Cotton Blankets, extra large size; worth $1.00.
90c Cotton Blankets, extra large size and extra heavy; worth $1.25.
$2.75 All-Wool Blankets; worth $3.25.
$3.25 All-Wool Blankets; worth $4.00.
$3.50 All-Wool Blankets; worth $5.00.
$5 All-Wool Blankets; worth $7.
ALL LACE CURTAINS SOLD AT COST.
ALL TAPESTRY CURTAINS SOLD AT COST.
ALL LADIES' WAISTS SOLD AT COST.
ALL LADIES' SKIRTS SOLD AT COST.
ALL LADIES' WRAPPERS SOLD AT COST.
ALL CORSETS SOLD AT COST.
ALL RIBBONS SOLD AT COST.
ALL OUTING FLANNELS SOLD AT COST.
A LOT OF SEERSUCKER GINGHAM AT 5c; WORTH 8c.

REMEMBER THAT YOU CAN BUY DRY GOODS AT THE BOSTON STORE AS CHEAP AS YOU EVER DID BEFORE. NO ADVANCE HERE. IT WILL PAY YOU TO DO YOUR TRADING AT THE BOSTON STORE, AND LAY IN A BIG STOCK OF DRY GOODS, AS YOU CERTAINLY WILL HAVE TO PAY MORE MONEY FOR IT AFTER FEBRUARY 1ST.

SALE COMMENECD SATURDAY, JAN. 6TH.

WM. HAHN & CO. THE BOSTON STORE.

WE NEVER Disappoint.

SEE OUR BIG AD. ON

PAGE 5.

You Will Find Values Here That Will Astonish You.

Rurode Dry Goods Co.

MONEY!

Can be saved to no better advantage than by placing it with the ALLEN COUNTY LOAN AND SAVINGS ASSOCIATION, Corner Berry and Clinton Sts. Any number of shares can be taken at any time. Six per cent. interest is paid on all classes of stock. No fees to investors. Money to Loan for any Purpose.

F. J. ZIMMERLY & CO.,

Practical Plumbers,

STEAM and GAS FITTERS

NO. 141 CALHOUN ST.

Clearance Sale Holiday Goods At Reduced Prices.

Smoking Jackets, Mufflers, Neckwear, etc. Want to clean em' up. Men's and Boys' Suits and Overcoats in great variety at prices which will please you. Lots of winter yet, cold weather just coming. We can supply your wants at right prices.

Sam, Pete & Max CLOTHIERS. 58 CALHOUN ST.

The Evening Sentinel.

WEDNESDAY, JAN. 10, 1900.

OUR TELEPHONES.

Business Office..... 173
Editorial Rooms..... 650

THE WEATHER.

Chicago, Jan. 10.—For Indiana—Threatening weather, with showers Thursday, and in south portion tonight; colder in extreme south portion tonight; variable winds.

LOCAL LINES.

August Bruder is in Chicago on a business trip.

Fred Shoaff returned to Ann Arbor on Tuesday to resume his studies.

A. B. Trentman left Tuesday evening on a business trip to New York.

Mr. and Mrs. W. P. Smith will entertain at progressive pedro on Friday evening.

Messrs. Ralph Lane and Philip Bursley have returned to Ann Arbor to resume their studies.

The semi-monthly meeting of the Lakeside Social club will be held Friday evening, at Dittoe's hall.

Ralph Yarnelle left Tuesday evening for Williams college, after spending the holidays in the city with his parents.

Miss Irene Weaver, of Decatur, is the guest of Mrs. Frank Mains, of the north side, and will remain the rest of the winter.

Dr. G. G. Stemen performed an operation on Mrs. Green at the Hope hospital, this morning, for abdominal trouble.

The officers of the English Lutheran Church of the Redeemer met Tuesday evening, and discussed several important business matters.

The Ladies' Aid society of Calvary U. B. church will meet Thursday afternoon at the home of Mrs. A. A. Bowser, of 204 East Creighton avenue.

The members of the Fort Wayne Turn-Verein will meet in their hall this evening and elect officers for the coming year. The meeting will be held in the hall, corner of Main and Harrison streets.

The Woman's Foreign Missionary society, of Simpson M. E. church, will meet at 2:30 o'clock on Thursday afternoon at the church. All ladies interested in this work are cordially invited, whether members or not.

Mrs. J. M. Ligget, of South Harrison street, left this morning for Chicago, where she will be the guest of friends for a time. Mrs. Ligget will also visit in Valparaiso and Plymouth before returning.

Captain and Mrs. Simons, of the Volunteers of America, are this week assisting Rev. M. C. Cooper in the revival services at St. Paul's M. E. church. Services will be resumed at the Volunteers' armory next week.

Louis Julliard and Miss Dora Hunt were united in marriage this morning, the ceremony being performed by Rev. Father Delaney, of St. Patrick's church. Mr. and Mrs. Julliard will reside on a farm six miles south of the city.

Ed Gilmartin has been awarded the contract for building five new fishing boats for the new fishing club, recently organized in the city. The boats will be built on entirely new lines and will cost about $30 each. They will be competed by spring.

FLOUR, POTATOES AND MEATS.

Golden Wedding Flour, $3.30 bbl.
All best brand City Flour, $3.50 bbl.
Best Home Grown Potatoes, 45c bush.
Jersey Sweet Potatoes, 30c peck.
Large Denver Onions, 15c peck.
Best Sugar Cured Hams, 11c lb.
Picnic Hams and Shoulders, 6c lb.
Fine Breakfast Bacon, 9c lb.
Choice Louisiana Cracked Rice, 3c lb.
We will be open tonight.
WHITE FRUIT HOUSE.

Tomorrow night the Knights of the Golden Eagle orchestra will give another of their dances.

BUCKWHEAT FLOUR AND MAPLE SYRUP.

Ohio Buckwheat, 10lb sacks, 35c.
Geigers Self-Raising, 5lb pkgs, 25c.
Mrs. Austin's Self-Raising, 2lb pkgs, 10c.
Virginia Sweet Pan Cake Flour, 2lb pkgs, 10c.
Vermont Maple Syrup, 75c gallon.
Lyndon Maple Syrup, quart bottles, 35c.
New England Mince Meat, 8c lb.
New Boiled Cider, 35c gallon.
Shaker Sweet Corn, 12c qut.
WHITE FRUIT HOUSE.

There will be a meeting of the Ladies' auxiliary to the R. R. Y. M. C. A. Thursday evening, at 2:30 p. m.

BUTTER AND EGGS.

Best Roll Butter, 18c lb.
Good Jar Butter, 15c lb.
Fresh Country Eggs, 20c dozen.
WHITE FRUIT HOUSE.

The semi-annual clearing sale of Wolf & Dessauer is now in progress, and will continue until February 1.

Mr. and Mrs. Edward E. Gates, of Cleveland, who have been visiting Mr. and Mrs. R. H. Carnahan, have returned home.

Mrs. Ross Germain, of Garden street, wife of the well known Nickel Plate engineer, is very ill with the grip and quinsy.

The ladies of Trinity Episcopal church will give a supper in the parish house from 5 to 8, Thursday, Jan. 11. During the supper hours a musical program will be rendered.

The L. C. B. A. Sewing circle will meet to sew Thursday afternoon at the home of Mrs. Peter Carter, 194 East DeWald street. Luncheon will be served to their friends from 5 to 8 o'clock.

MR. WALTER DECLINES.

Amos R. Walter, the well known republican business man, has determined to decline the position recently offered him in the government service. The appointment would require Mr. Walter's presence in New York, and he finds that his business interests in this city will not permit him to accept the place.

WORKMEN WILL INSTALL.

Thursday evening Summit City lodge No. 36, A. O. U. W., will have a public installation of its new officers at its hall in the Aldine block, on East Berry street. A. S. Coverdale will be the installing officer, and refreshments will be served at the close. Every member who attends will be expected to bring something in the way of donation to assist a needy family, the husband and father of which has been sick for several months.

Don't fail to attend the Wednesday Night Hop at White Bank hall; 10 and 15c.

NOTICE

Having taken the management of the Minneapolis branch of the Cable Piano Manufacturing Co., I will offer my entire stock of Pianos and Organs at a great sacrifice. All stock must be sold before the 20th inst. This sale will not effect the business of Mr. Guy Conklin, who will continue as before.

FRANK B. LONG,
W-T-S 115 Calhoun St.

VITOSOPHY.

The course of lectures inaugurated tonight at Kimball hall, by Prof. Wm. Windsor, LL. B., Ph. D., president of the International College of Science, promises to be of unusual interest to all persons interested in advanced methods of thought and education. The new cult of which Prof. Windsor is the acknowledged leader, advance peculiar doctrines. They claim to have discovered the true nature of electricity and magnetism, facts of which other scientists frankly admit ignorance, and it is claimed by Vitosophists that these new discoveries completely revolutionize all modern sciences, giving new theories of physics, astronomy, and healing, as well as a new basis for regulating conduct and understanding human character. The lectures will be enlivened with delineations of character of persons selected by the audiences. The new philosophy is attracting great attention, and Prof. Windsor is considered its best exponent.

SNAP SHOTS AT THE GREATEST.

Red Kidney Beans, 4c can.
Gooseberries, good pie timber, 8c can.
Blueberries, good pie timber, 8c can.
French Peas, 10c can.
Hotel Mushrooms, 17c can.
Tomato Catsup, gallon jugs, 60c.
We will be open this evening.
THE GREATEST GROCERY.

OPEN TONIGHT.

The New Keystone Grocery, Bakery and Meat Market will be open tonight to accommodate their many customers. Remember, that we give you Uncle Sam Trading Stamps.
AT THE NEW KEYSTONE.
238 and 240 Calhoun St.

Prof. and Mrs. A. P. Whitney's third class for beginners will be started next Tuesday evening, January 16.

FLOUR AT THE GREATEST.

Quincy Michigan Flour, $3.30 bbl.
Rock Creek Mills Favorite and new brands Flour, $3.50 bbl.
Pennsylvania Buckwheat Flour, 40c.
Open this evening.
THE GREATEST GROCERY.

TOO LATE FOR CLASSIFICATION.

WANTED—A good girl for general housework, at 55 E. Wayne St.

THE MARKETS.

Chicago, Jan. 10.—The indifference of Liverpool to the advance here yesterday was the cause of some weakness in the wheat market at the opening today. May opened ⅛c lower, at 67¾@67⅞c. Longs were free sellers, and the market declined to 67⅛@67⅜c. At the decline the market steadied on buying against puts, and upon a report of better export demand May rallied to 68c. Before 11 o'clock the price was back to 67½c on liquidation. A liberal decrease in the visible was expected. Receipts here were 48 cars, none of which was of contract grade. Minneapolis and Duluth reported 396 cars, against 261 last week and 459 a year ago.

Corn was steadied by light offerings, after showing some uneasiness in sympathy with other grains. The trade up to 11 o'clock was not large. Receipts here were 449 cars. May opened ⅛c lower, at 32⅞c, and advanced to 33⅛c.

Oats were dull and featureless, but steady in sympathy with corn. Local receipts were 153 cars. May opened ⅜c lower, at 23¾@23⅝c, and advanced to 24c.

Provisions opened easier on large hog receipts and lower prices at the yards, but steadied on a good shipping demand. There was a loss of a shade, but recovered. May pork opened 2½c lower, at $10.75; May lard, 2½c down, at $5.87½, and May ribs 5c under, at $5.05.

THE CLOSE.

Prices at the close were as follows:

Wheat—Jan., 64¼c; May, 67¾c; July, 68⅜c.

Corn—Jan., 30½@30⅝c; May, 33⅛c; July, 33¾c.

Oats—Jan., 22¼c; May, 24.

Pork—Jan., $10.52½; May, $10.82½.

Lard—Jan., $5.57; May, $5.90@5.92½.

Ribs—Jan., $5.60; May, $5.70.

Flax—Cash N. W., $1.51; S. W., $1.51; May, $149.

CHICAGO LIVE STOCK.

Chicago, Jan. 10.—Cattle—Receipts, 16,000; good to choice fat steers, steady, others strong; cow market, canners, strong and active, feeders steady. Beeves, $4@6.50; cows, $3@4.60; Texas fed beeves, $4@5.50.

Hogs—Receipts today, 42,000; tomorrow, 35,000; left over, 2,628; choice heavy, steady; others shade lower; top, $4.60. Mixed and butchers, $4.35@4.57½; good to choice heavy, $4.40@4.60; rough heavy, $4.25@4.35; light, $4.35@4.55; bulk of sales, $4.40@4.55.

1900 RESTAURANT.

The new 1900 Restaurant will be open for business tomorrow morning. This will be the first restaurant of its kind ever started in Fort Wayne. Everything in the house will be 3 cents and will be first class. The doors will be open from 6 to 7, and will also be closed on Sunday. For the present Mr. Purcell will not serve theatre parties or banquets, and he has signs printed for the rules of the house posted up all over the house. He invites the public's inspection. If any one is too proud to come in the front door you can come in the back window, or through the roof. The place is opposite Eckert's meat market, one block west of the transfer corner, and three blocks north of the river, No. 34 West Main street.

IT IS ORGANIZED.

The new Wayne Dry Goods company was fully organized Tuesday evening at a meeting of the stockholders held at the office of Zollars, Worden & Zollars, and the board of directors as chosen consists of E. T. Williams, T. M. Loyd, A. R. McCurdy, C. Hitzman and H. G. Kappel. These gentlemen are all practical dry goods men, brought up in the business from boyhood days. They were heads of departments and buyers at the old DeWald house and with more of the capital stock subscribed than they had intended to use under the present plans, the new Wayne Dry Goods company starts out most excellently equipped for a successful business career. Messrs. Loyd and Hitzeman leave this week for the east to complete the purchase of the spring and summer stock.

THE BIG SEWERS.

Assistant Engineer Goss has completed his plans for the South Wayne sewer. The plans contemplate that it shall empty into the interceptor at the intersection of Nelson and Berry streets. No provision has been made for dumping the sewage into the river west of the city. The board will tomorrow evening again discuss the proposed intercepting sewer, action having been deferred until this meeting four weeks ago. It is probable there will be another continuance, but not until there has been arguments for and against the construction of the sewer.

GAIL BORDEN EAGLE BRAND CONDENSED MILK. FOR NURSING AND GENERAL COOKING. SEND FOR "BABIES" A BOOK FOR MOTHERS. Borden's Condensed Milk Co., New York

As we will Retire from the Furnishing Goods Business March 1st,

AND WILL THEREAFTER CONFINE OURSELVES EXCLUSIVELY TO THE RETAIL HAT AND CAP BUSINESS, WE ARE NOW OFFERING ALL OUR .....

Men's Furnishings at Less than Cost.

Wm. Meyer & Bro.,

84 CALHOUN ST.

If You Go to the Boston Dental Parlors

The work won't have to be done over again. That's worth considering. Lowest prices for the best work.

DR. M'ALISTER, Manager.

Hours, 8 5 and Evening - - - - - - German Spoken

THE FOREMOST SALE.

THE GENUINE COST SALE—THE SALE DRAWING THE BIG CROWDS.

Now in progress at The Frank Dry Goods Co., Bee Hive.

Everybody in Fort Wayne will attend.

We invite comparison in prices.

OUR CLOAK DEPARTMENT.

Furs at cost.

25 Electric Seal Jackets on sale.

Dress Goods, Silks, Velvets, Trimmings, all at cost.

Come today. Come everybody.

We give piano tickets up to January 15.

FRANK DRY GOODS CO.,
Greatest Cost Sale.

NOTICE.

We beg to advise that we have sold our Hardware business to Messrs. H. Pfeiffer & Son, and that to accommodate all parties owing us we have opened an office in the Meyer Bros. & Co.'s drug store. Our office will be open to receive payments from 8 a. m. until 6 o'clock and Saturday evenings until 9 o'clock. Please call promptly to make adjustment, as this office will be continued for a period of six weeks only. After this time all accounts will be placed for collection with instruction to prosecute any who may be willfully tardy.

Drug Store. 5-6td-1tw
J. C. PETERS & CO.
Office now in Meyer Bros. & Co.'s

MONEY TO LOAN

On Real Estate or Personal Security. C. F. Pfeiffer, Rooms 6-7, Bass Block. 2-tf

OPEN TONIGHT.

The New Keystone Grocery, Bakery and Meat Market will be open tonight to accommodate their many customers. Remember, that we give you Uncle Sam Trading Stamps.
AT THE NEW KEYSTONE.
238 and 240 Calhoun St.

MONEY TO LOAN

On Real Estate First Mortgage Security, at 6 per cent. interest.
C. F. PFEIFFER,
27eodd&wtf 6 and 7 Bass Block.

G. SCHMIDT,

The Merchant Tailor, 57 E. Berry St. is prepared to make ladies' garments of all kinds. Perfect fit guaranteed. 27tf

YOUR ATTENTION.

All City Flour, 90c large sack.
Sturgis, Mich., Flour, 85c large sack.
Best Potatoes, 45c bushel.
Calif. Prunes, 5 and 8c lb.
Calif. Raisins, 8 and 10c lb.
1 lot $1.00 Underwear, 50c each.
EAST LEWIS ST. CASH STORE,
S. GANZER,
'Phone 783. Prop.

Hot Soda —AT— **Ranke & Nussbaum,** CHOCOLATE, CLAM BOUILLION, BEEF TEA, } 5c

Gunther's Candy. Fresh supply, at 30c lb.

Ranke & Nussbaum,
Pharmacists, 88 Calhoun St.

COME IN AND HEAR

The Edison Phonograph.

All the Latest Records, Vocal and Instrumental.

THE PACKARD MUSIC HOUSE, 120 Calhoun Street.

HOMES IN GOOD LOCATION FOR MERCHANTS AND RAILROAD MEN.

I have a number of lots in Ewing Grove addition and will sell them on reasonable terms; houses built on partial payment plan.

LOUIS F. CURDES,
Rooms 3 and 4 Pixley-Long Block.

You're Losing Money

every time you fill the old stove up with coal. Stoves have improved since that was bought; they are better for the money; prices are lower, and the economical side of the coal question has been looked after. Nowhere are these improvements to be seen better than in the Air Tight FLORENCE. They cost but a few dollars more than the ordinary styles of heating stoves, and this difference in cost is saved twice over each month in your fuel bills. They will burn any kind of fuel and a ton of ordinary slack, costing you $2.00 or thereabouts will run the FLORENCE with its new HOT BLAST attachments for a month. That's cheaper than natural gas, is it not? and besides you wont be freezing, but be kept comfortable all the while. Money will not buy a better stove anywhere in the Union.

It will save you money, coal, time and trouble. It's here to be looked at.

Seavey's, Sole Agents Stewart & Born Steel Ranges. 19 and 21 W. Main Street. Home and Bell 'Phone 149.